

From Pilot to Impact: Building the Foundation for Enterprise AI Strategy

Jan Meskens

jan@sievax.be

Beyond Data & AI NETWORK

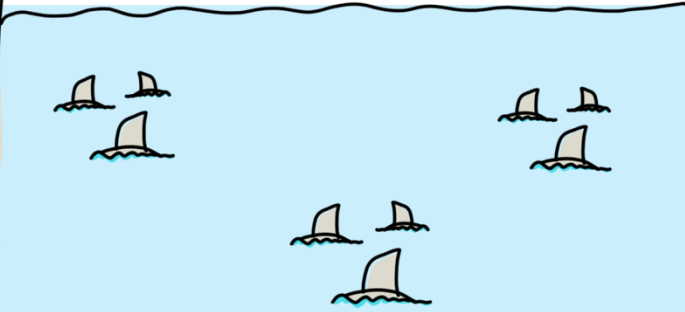
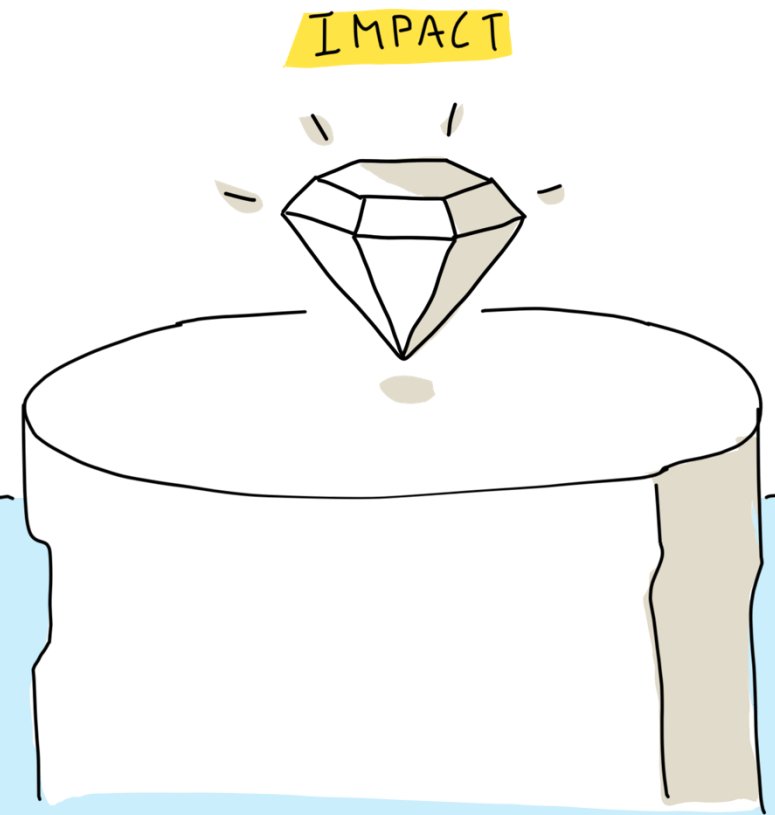
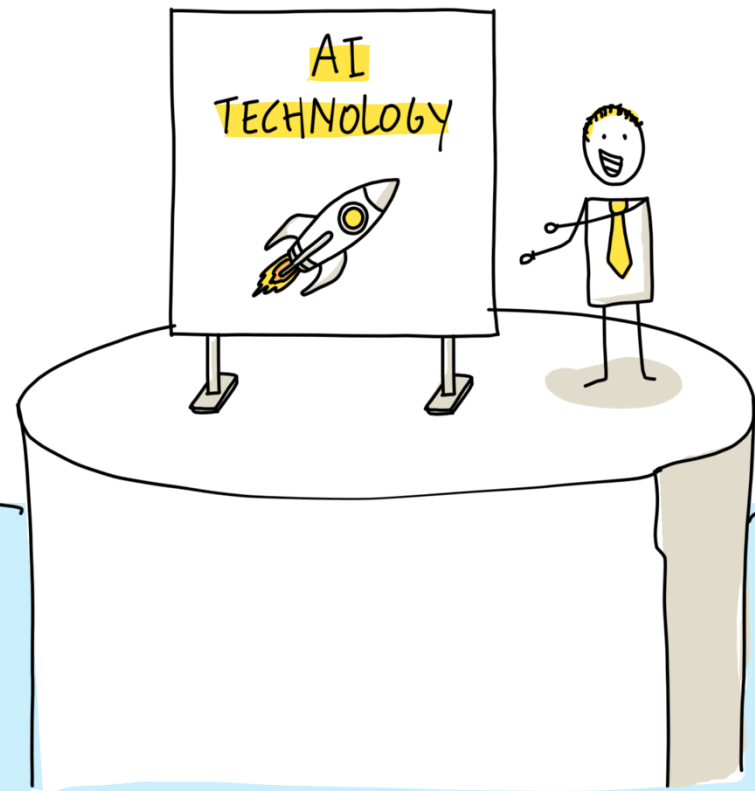



8%

Global AI Pulse,
April 2026, KPMG, n=2110

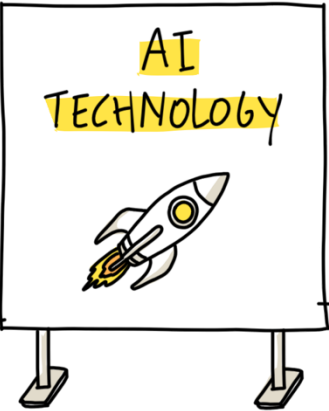

IMPACT

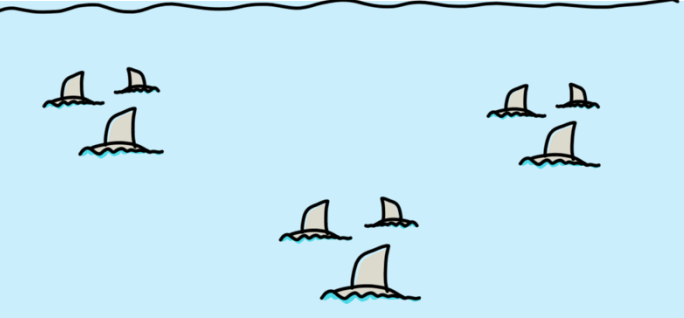
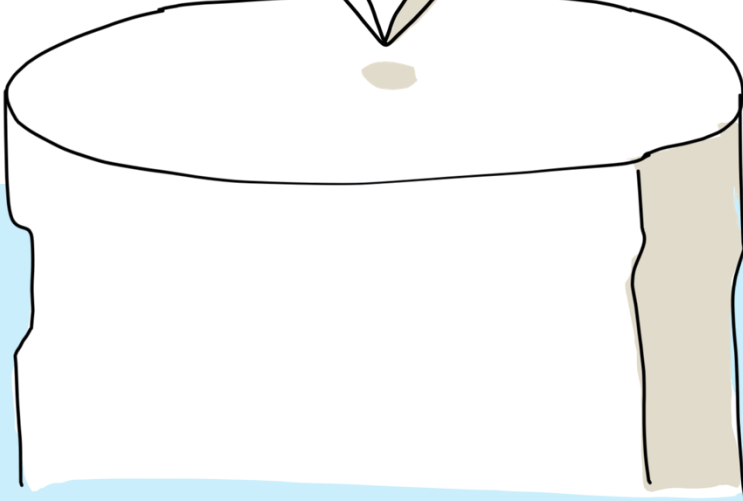
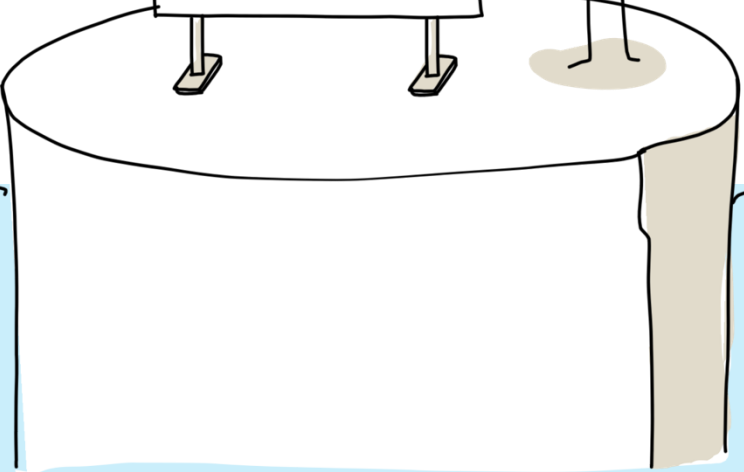
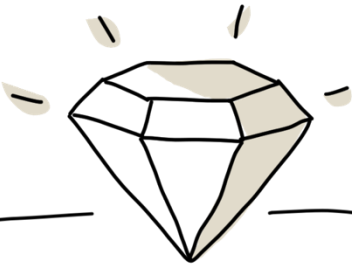



PART I

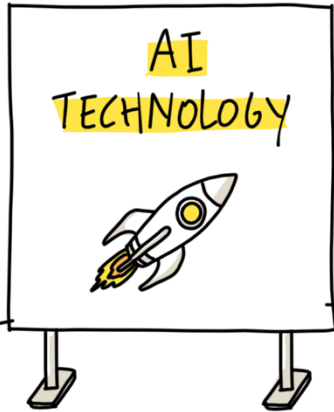

PART III

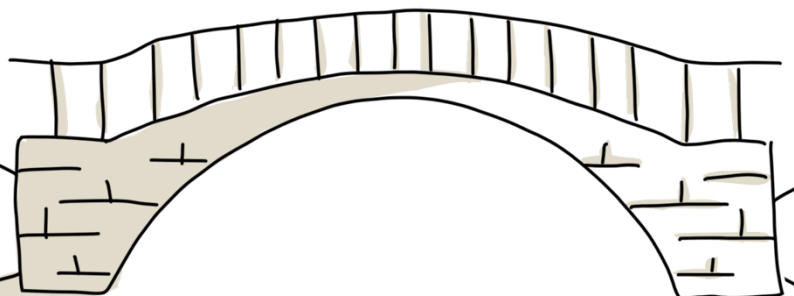

IMPACT

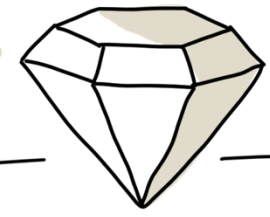

PART II

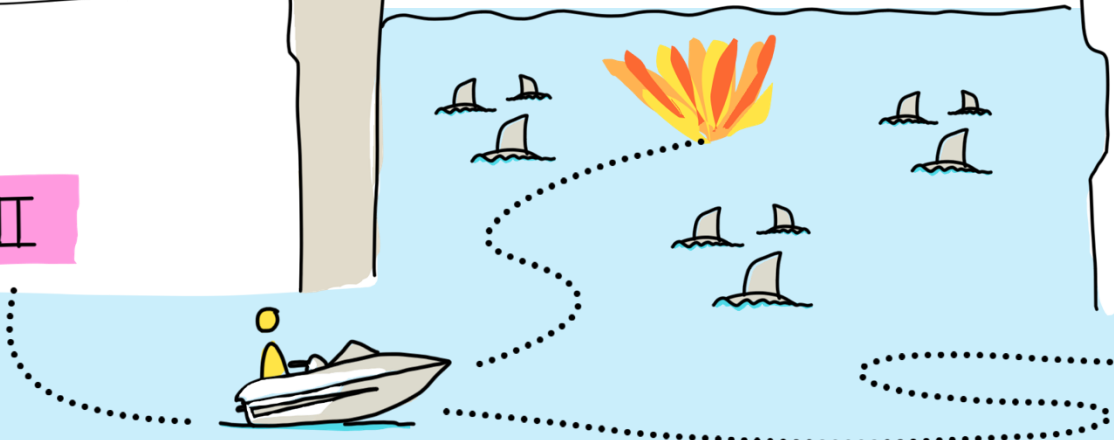



AI Technology = Powerful Commodity

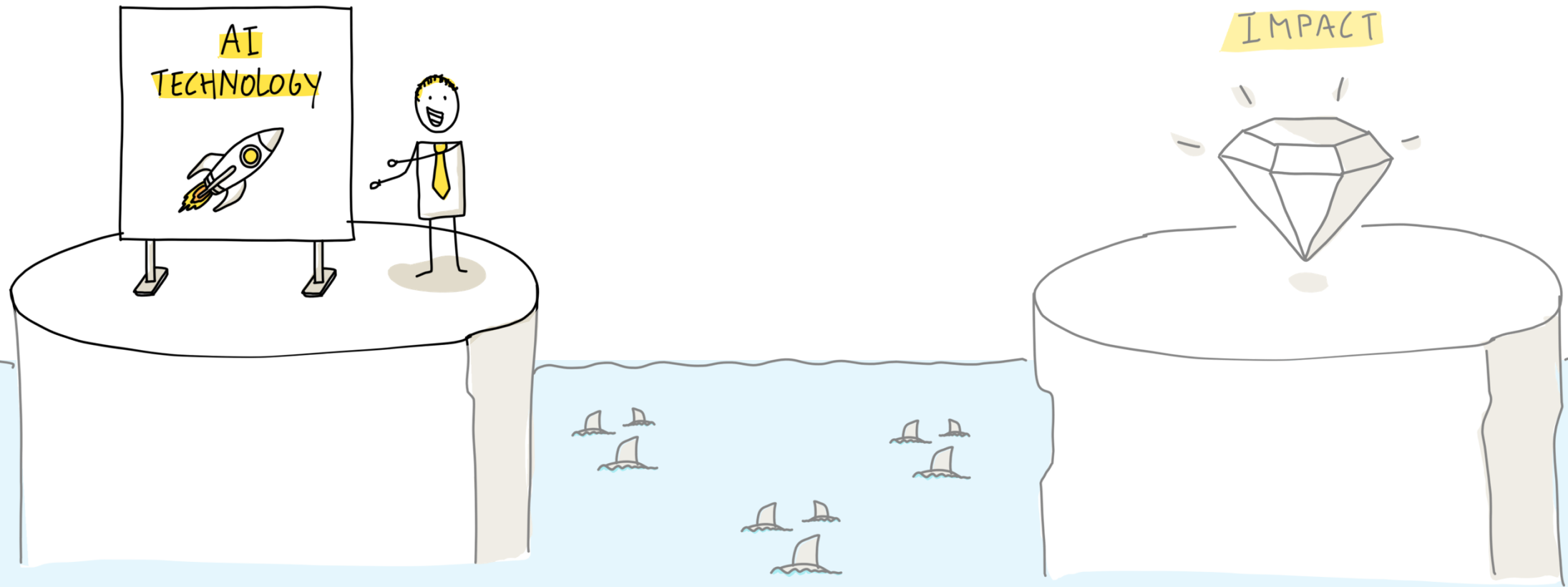



LET'S GO
10 YEARS

BACK IN TIME



2016

2026

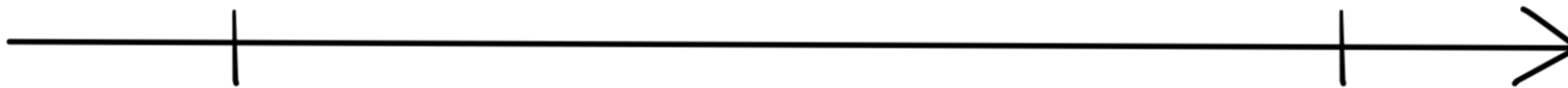



0 3 1 9 7 5 7 7 m³

G4 RF1

T_m = -10°C...50°C
EN 1359:199
1 imp = 0,1 m³

Q_{max} 6 m³/h
Q_{min} 0,04 m³/h
DVGW-Reg.-Nr.: NG

V 2 dm³
p_{max} 0,1 bar
01BN0089

T { DB 7.122 } 2

9218115





20% of the Belgian Electricity and Gas consumers switch to **another supplier**. The highest number of switches ever.

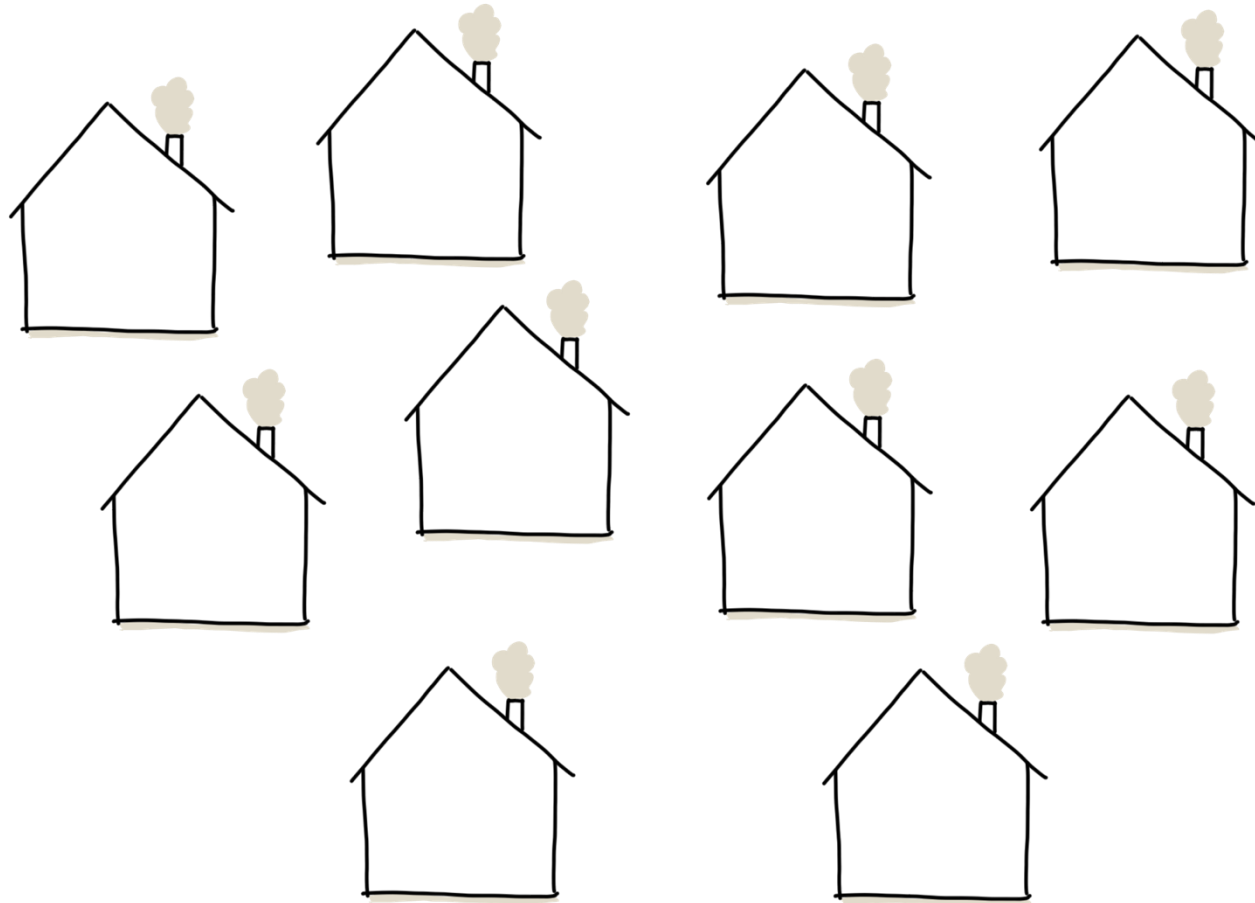



20% of the Belgian Electricity and Gas consumers switch to **another supplier**. The highest number of switches ever.

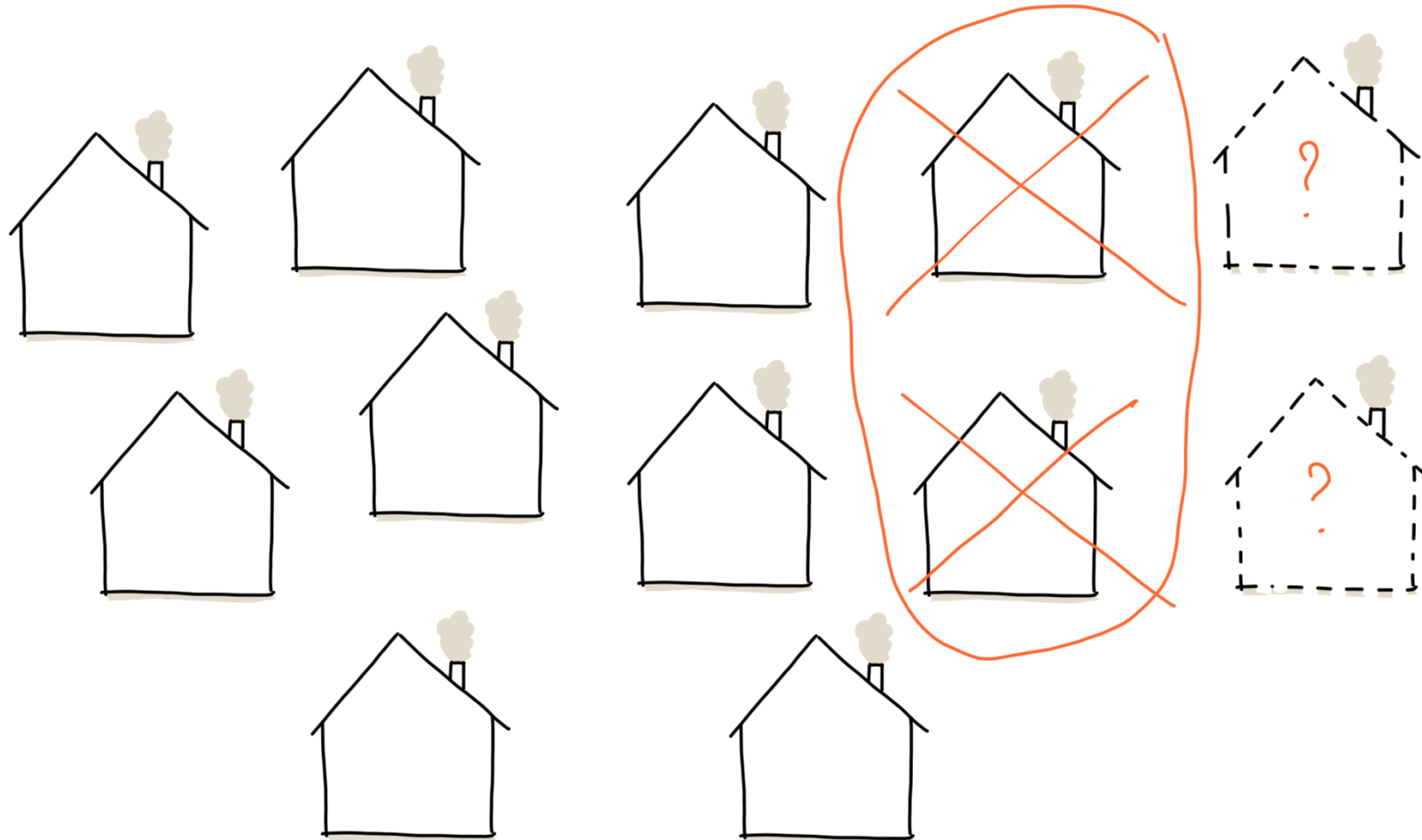



20% of the Belgian Electricity and Gas consumers switch to **another supplier**. The highest number of switches ever.

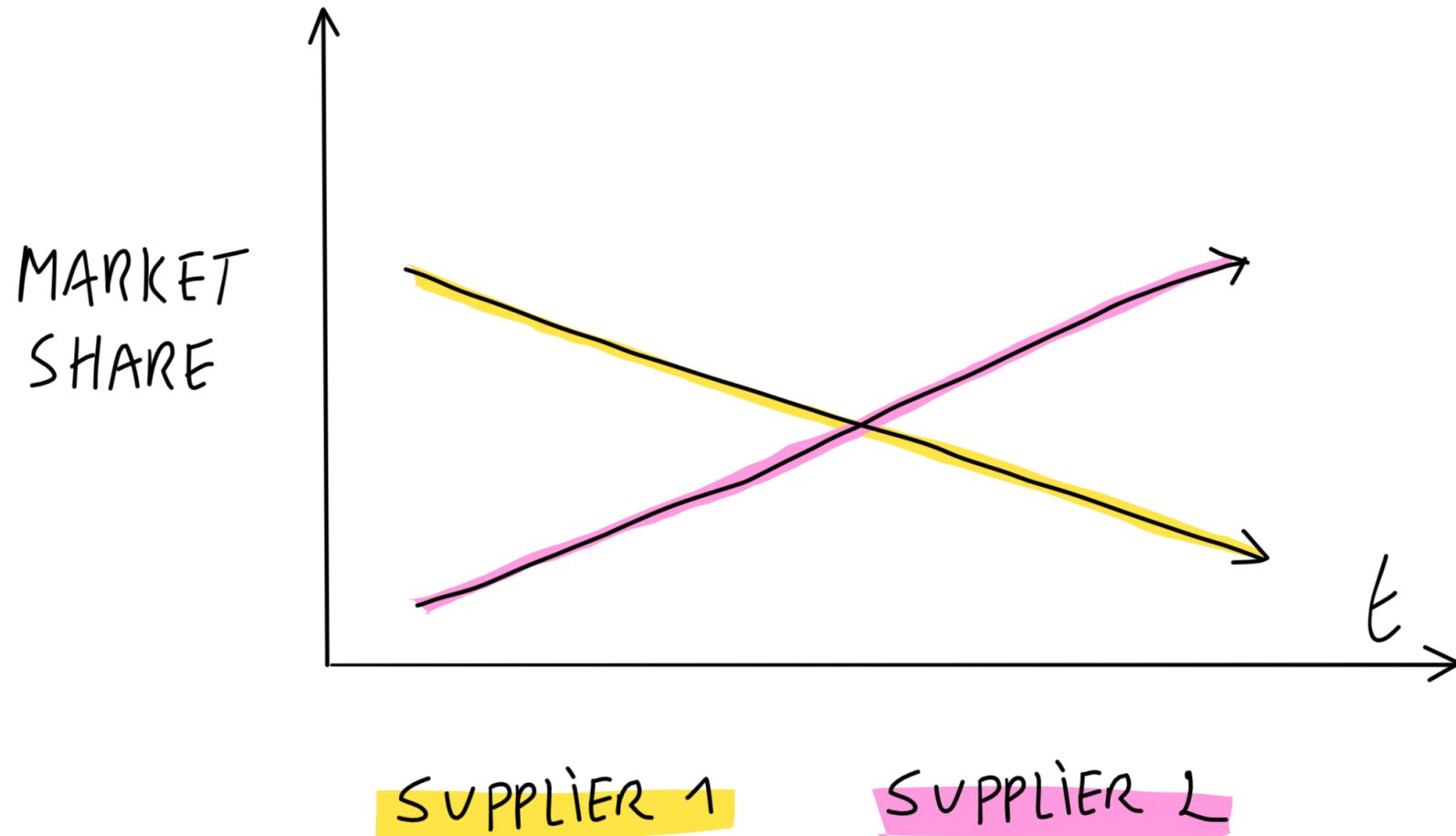

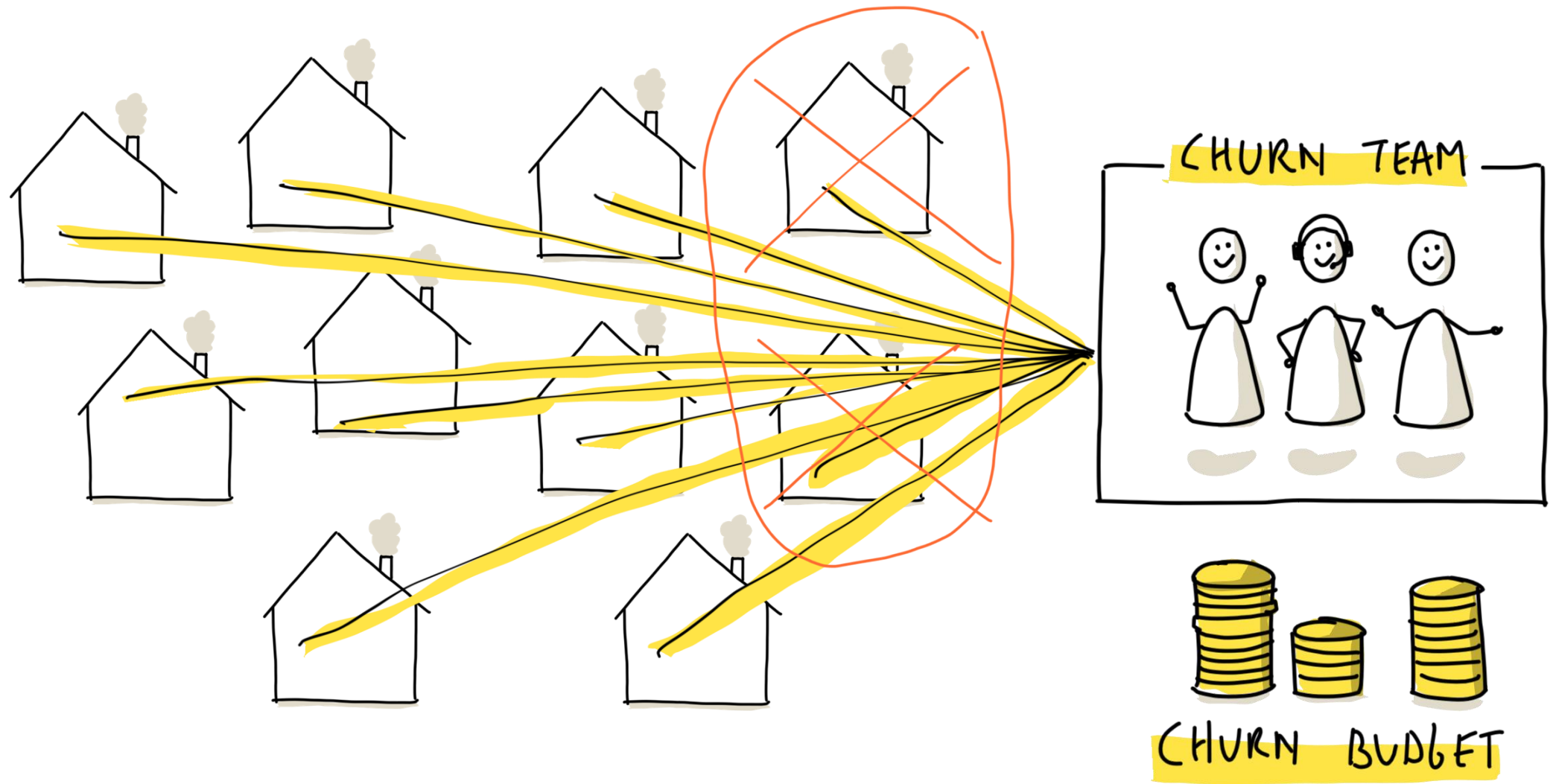

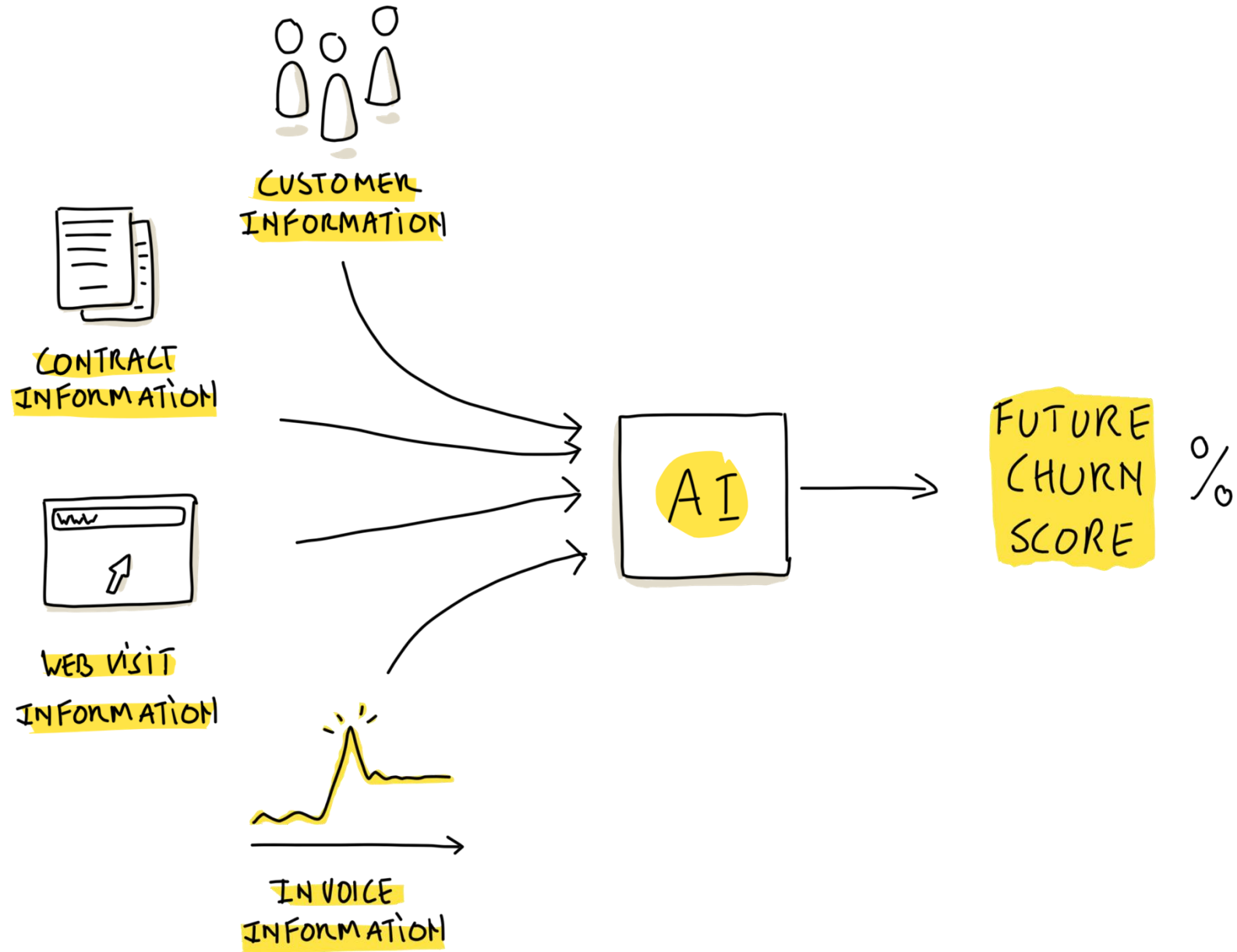



AI MODEL → FUTURE CHURN SCORE

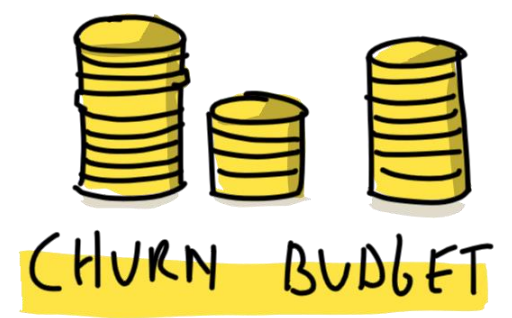
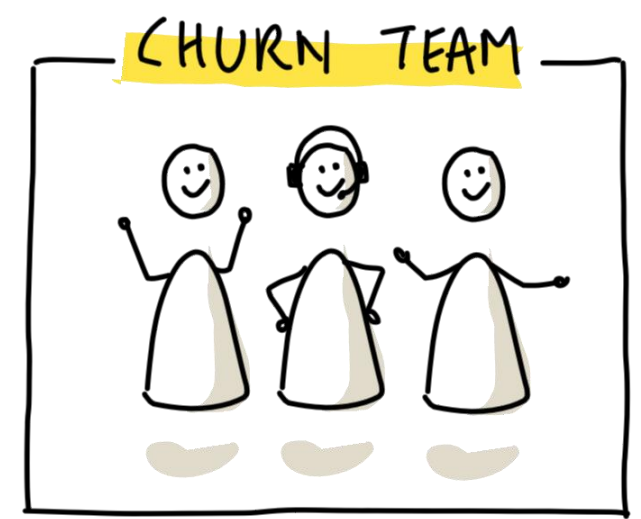



AI MODEL → FUTURE CHURN SCORE

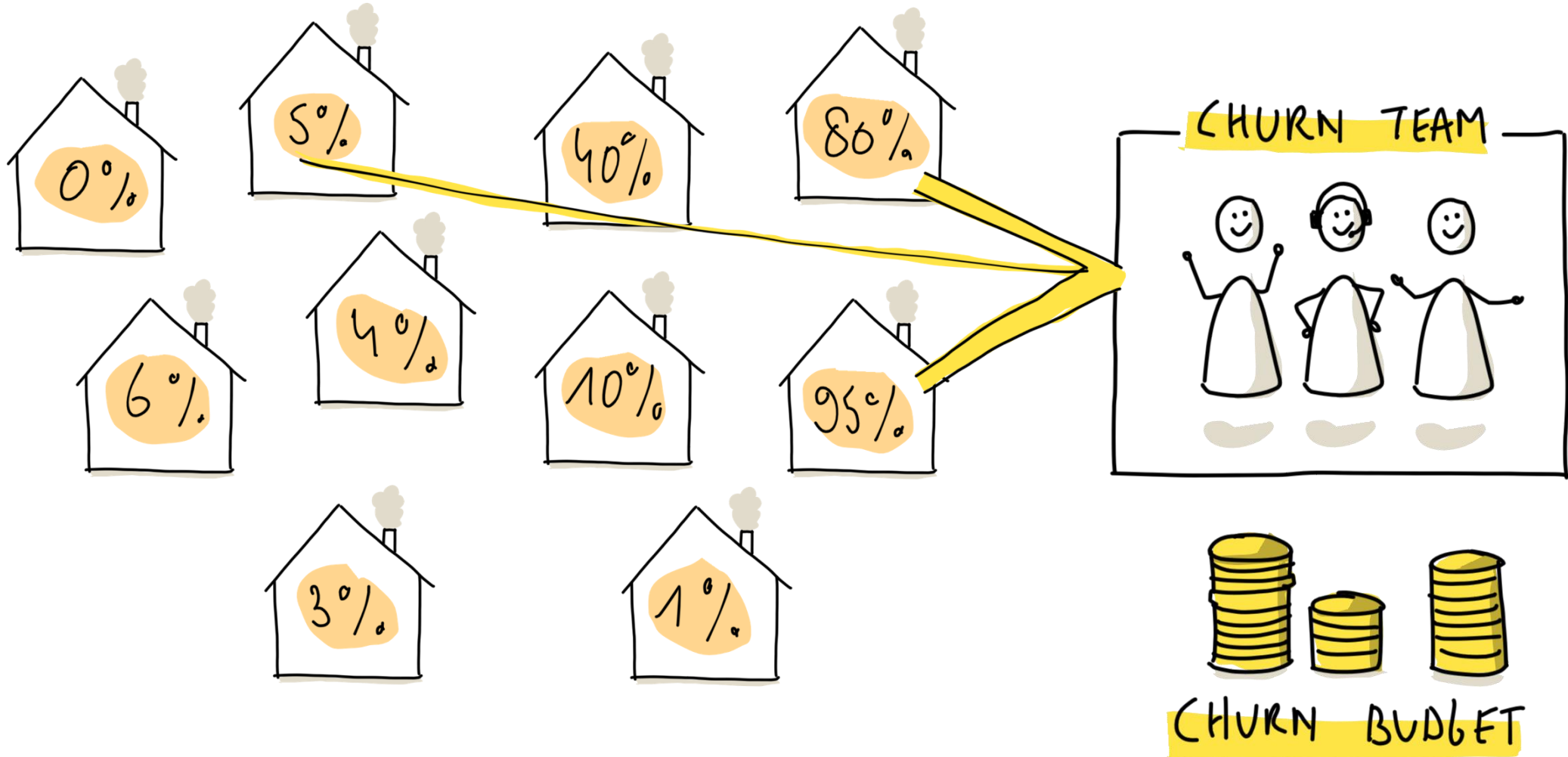

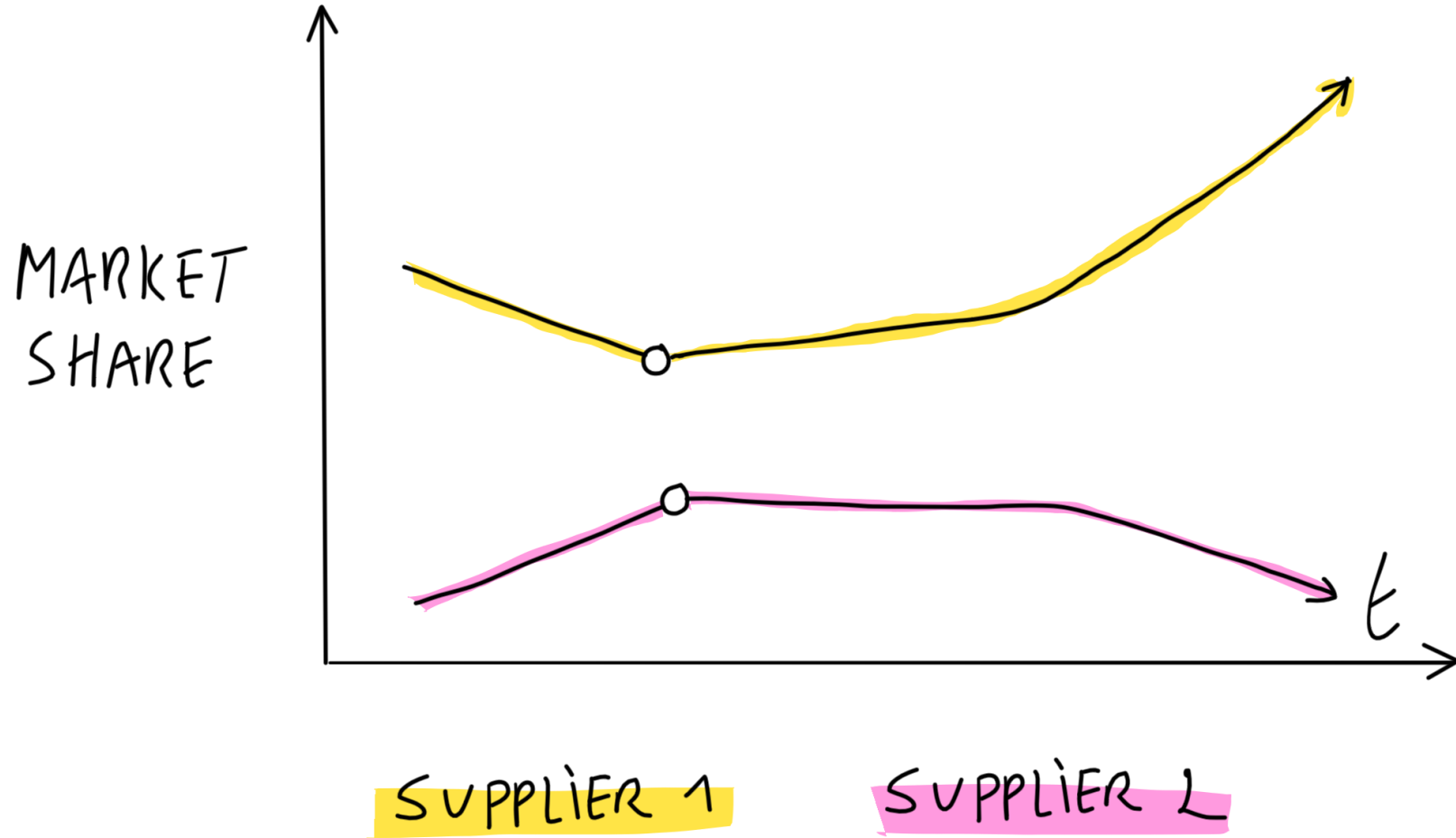



LET'S GO

TO

TODAY

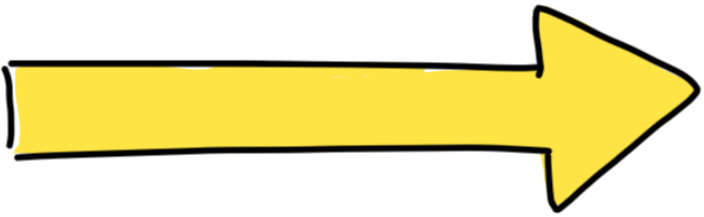

2016

2026

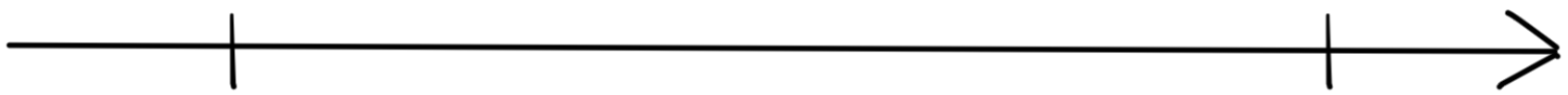



Higher gas tariffs on the way: is it wise to switch to a fixed contract next week?



Energieleveranciers passen op 1 april opnieuw hun tarieven aan en zeker voor aardgas zullen die fors de hoogte in schieten door de oorlog in Iran. Dan is de hamvraag: moet je nog voor die datum overschakelen naar een vast contract? Dit zeggen de experts.

2016

+ 8-10 FTE

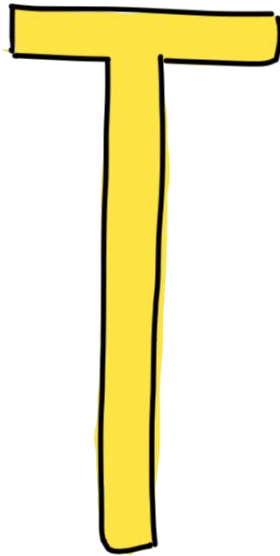
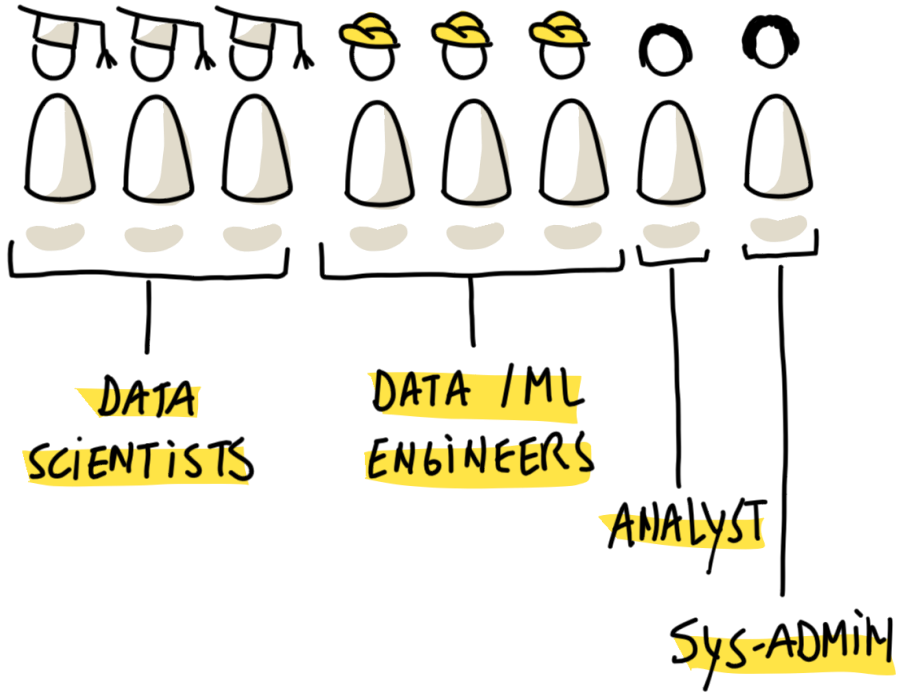

2026

+ 3-5 FTE

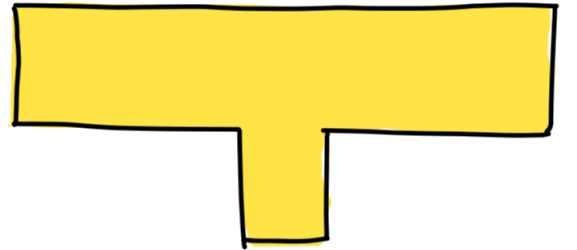
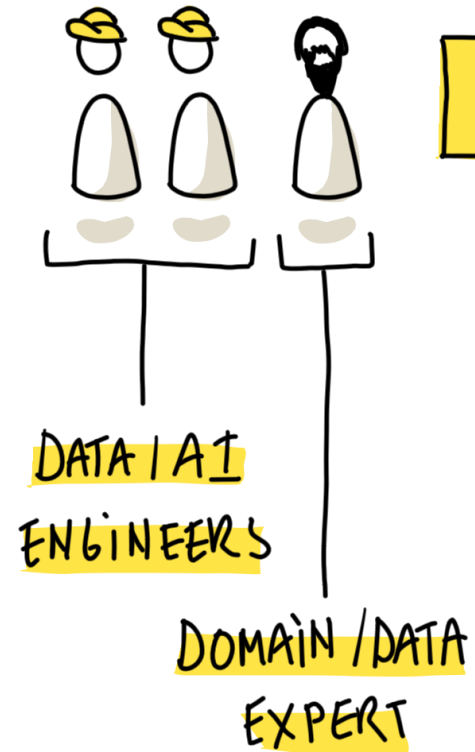

2016

6-12 m

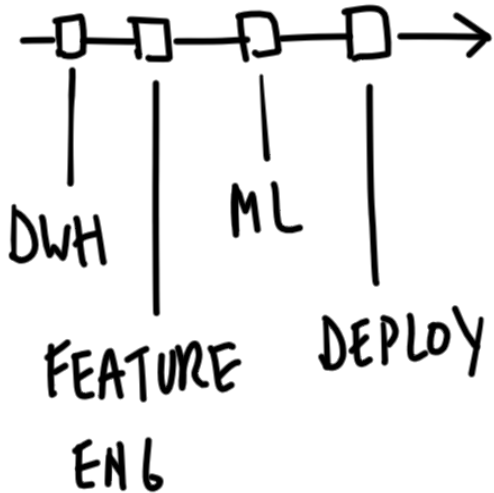

PILOT

2026

2-12 W (*)



PILOT

- PROMPTING
- MCP
- DEPLOY AS ENDPOINT
- FINE-TUNE
- ...



2016

STRUCTURED
DATA

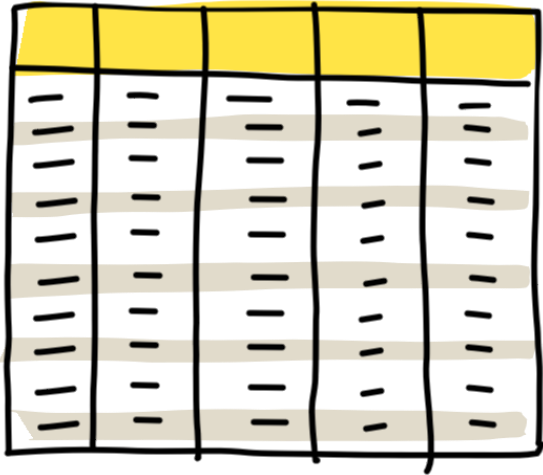

-	-	-	-	-
-	-	-	-	-
-	-	-	-	-
-	-	-	-	-
-	-	-	-	-
-	-	-	-	-
-	-	-	-	-
-	-	-	-	-
-	-	-	-	-

2026

(UN) STRUCTURED
DATA

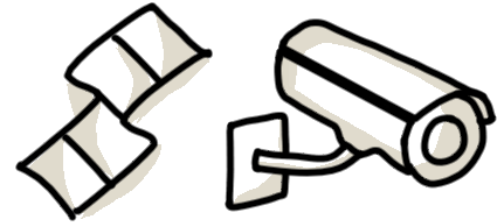
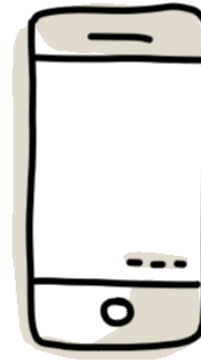

2016

BATCH

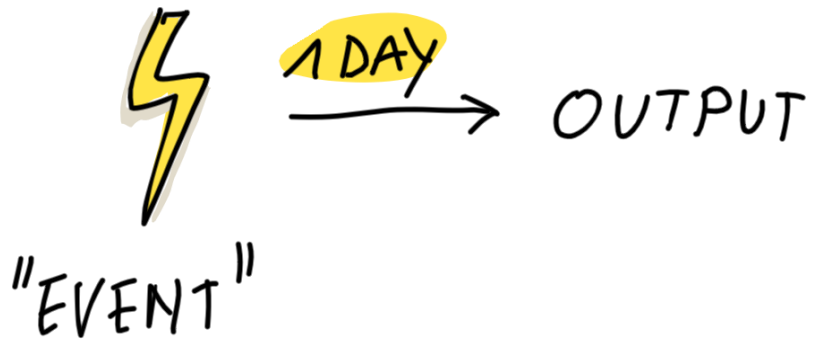
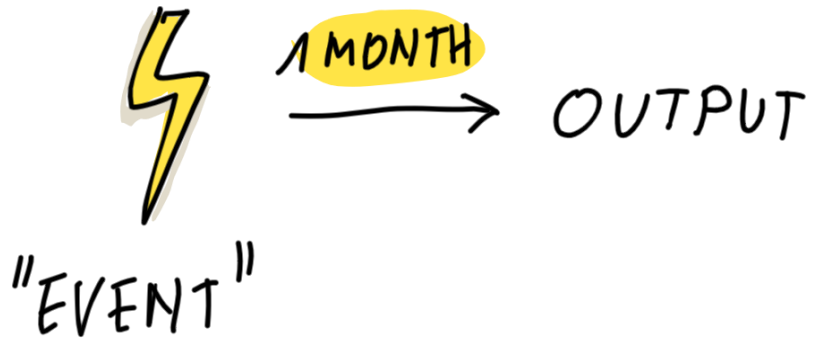

2026

(NEAR)
REAL-TIME

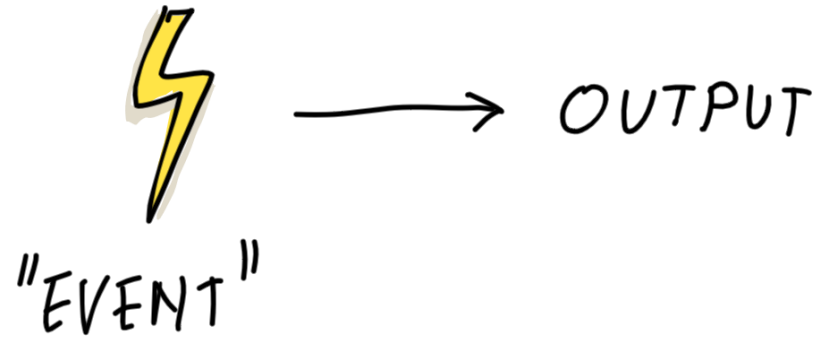

2016

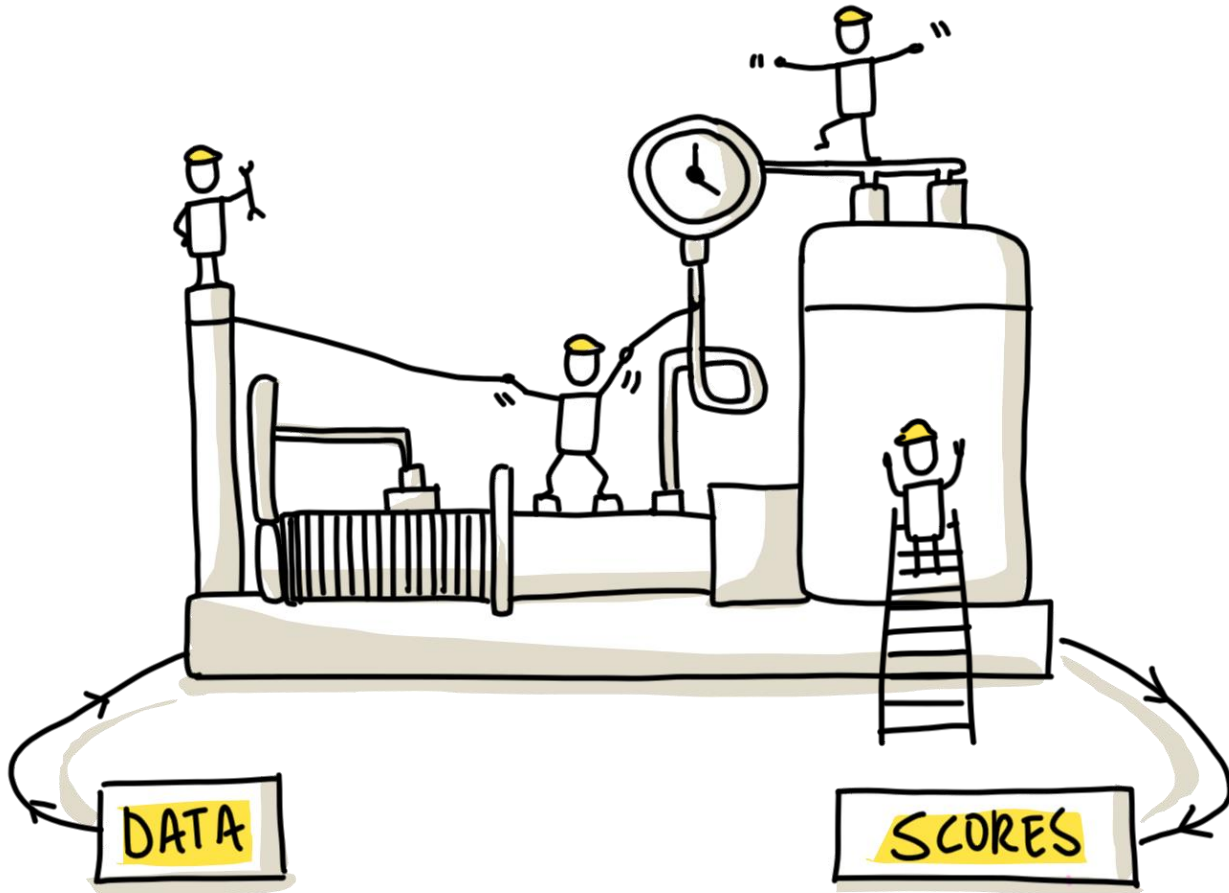

AI = CUSTOM BUILT &
STATE OF THE ART

2026

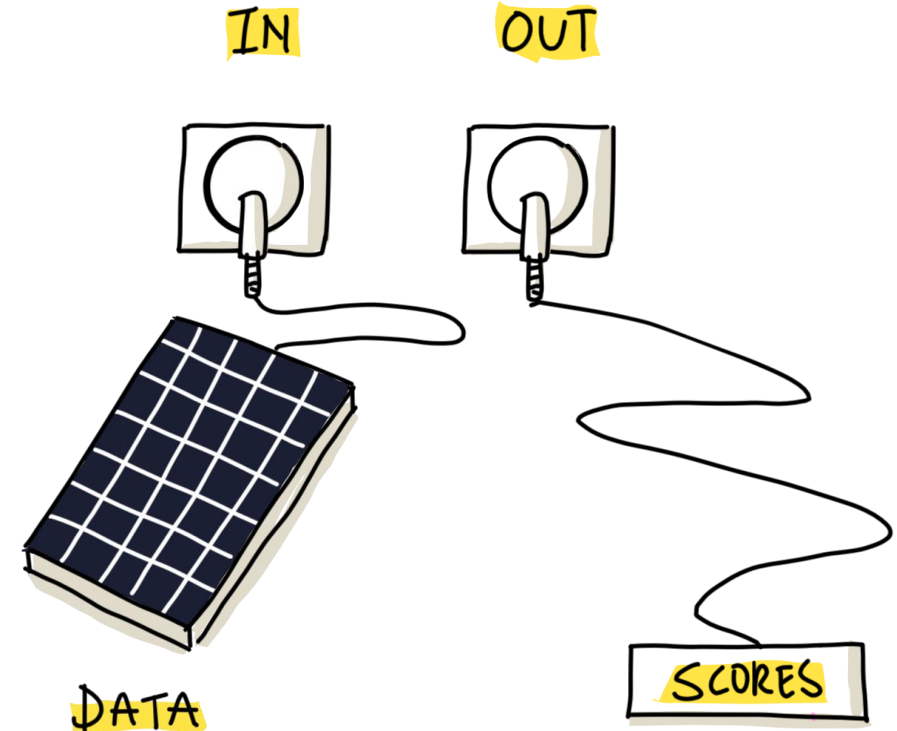

AI = POWERFUL
COMMODITY



TECH AI CAPABILITIES

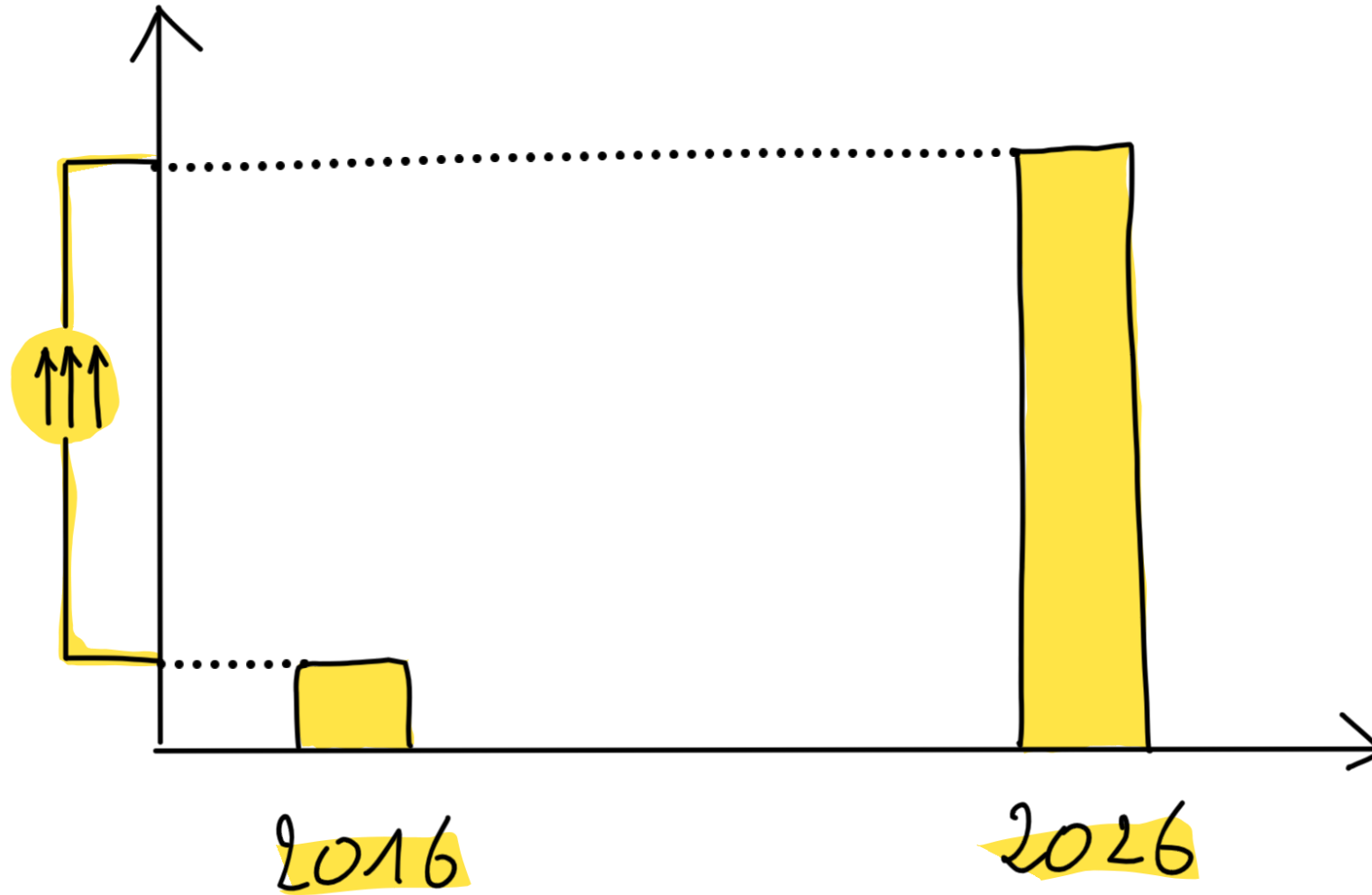



AI Speedboats = Fragmented Attempts

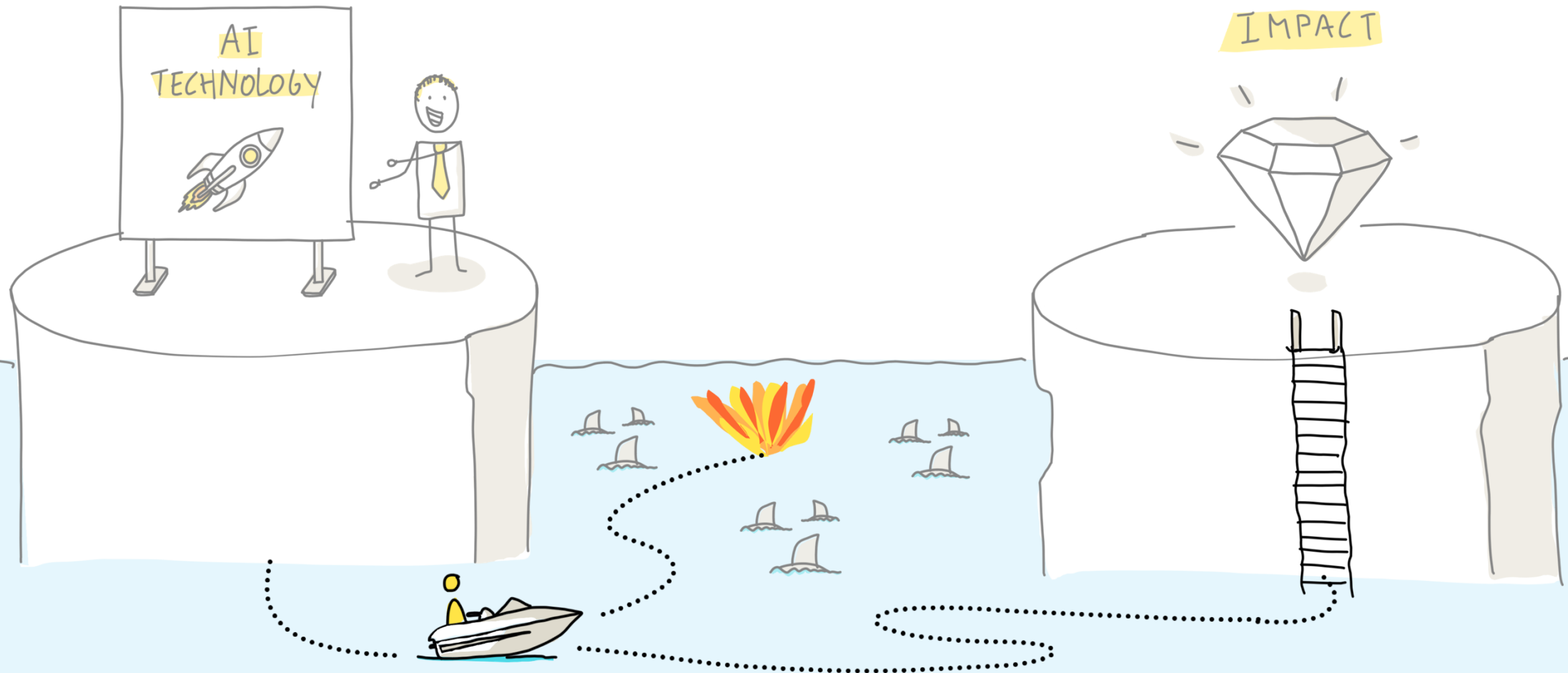



2 Honest AI Use Case Stories

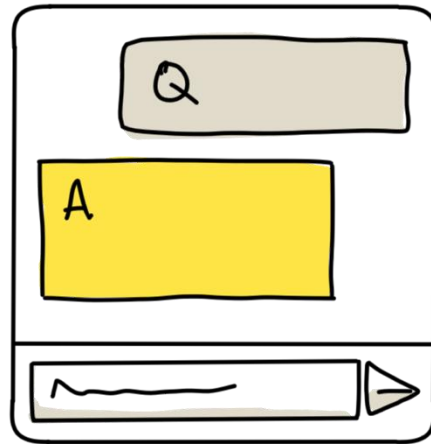

GURU CHATBOT

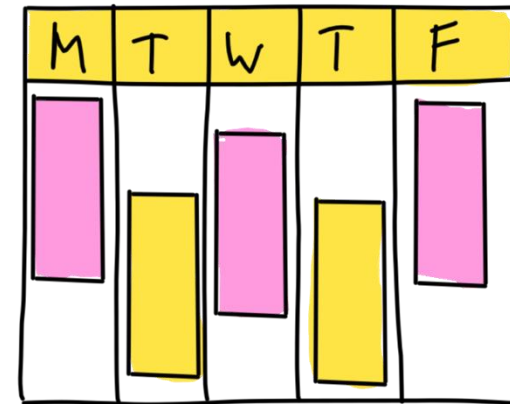

PRODUCTION
PLANNING



2 Honest AI Use Case Stories

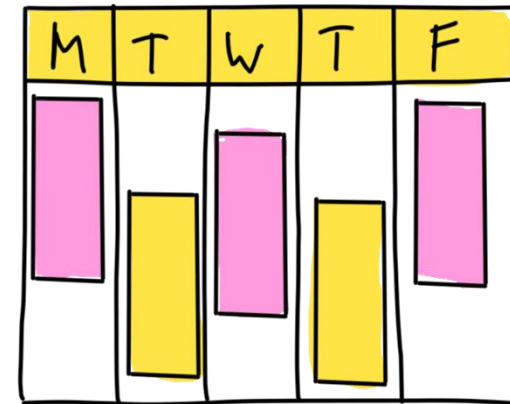
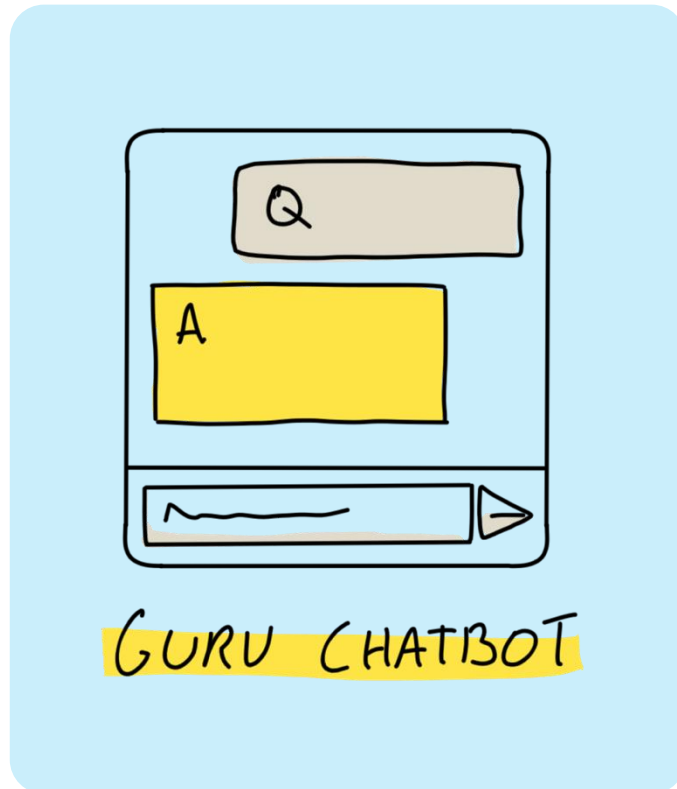

PRODUCTION
PLANNING



The Problem

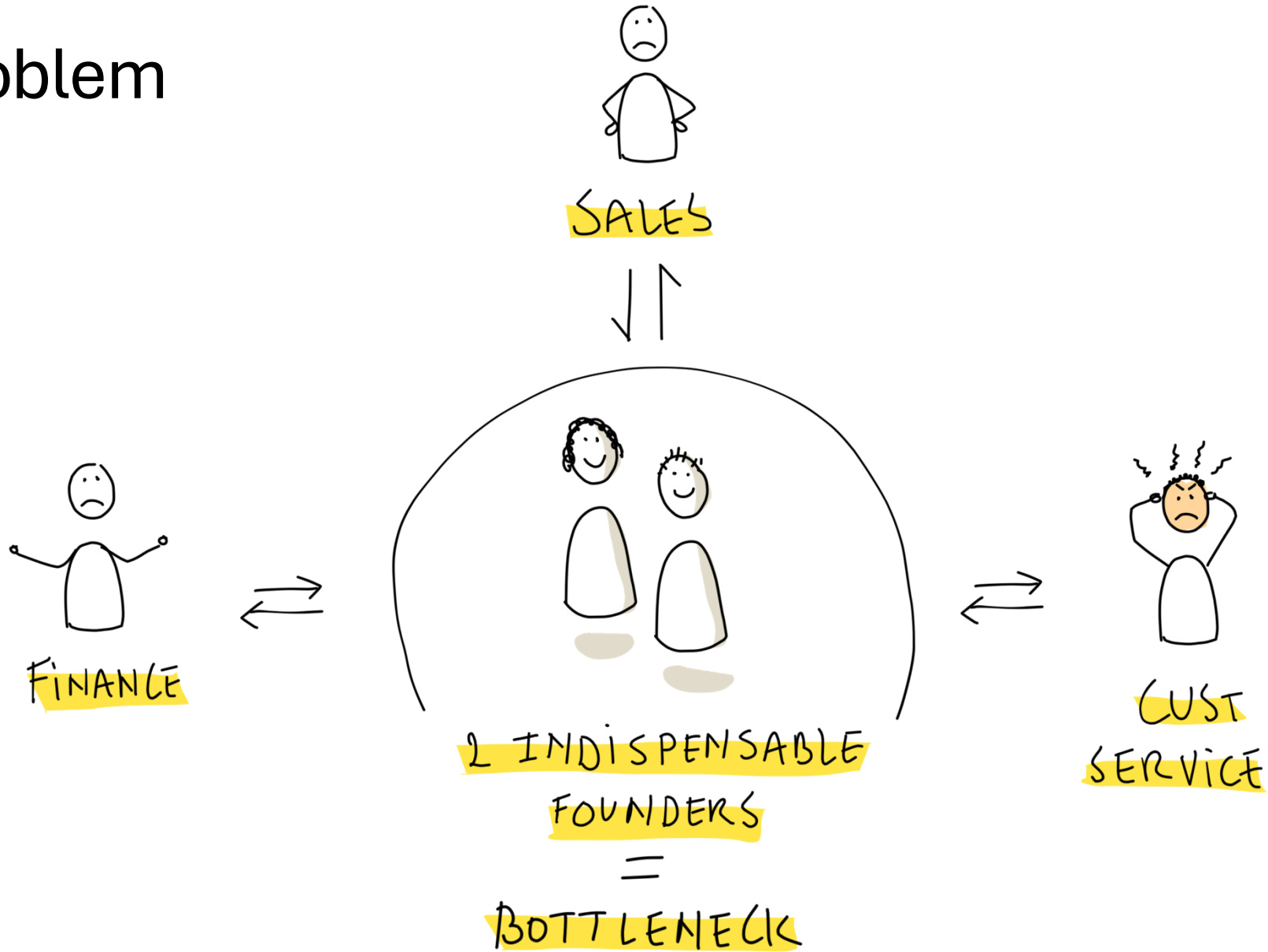



The Problem

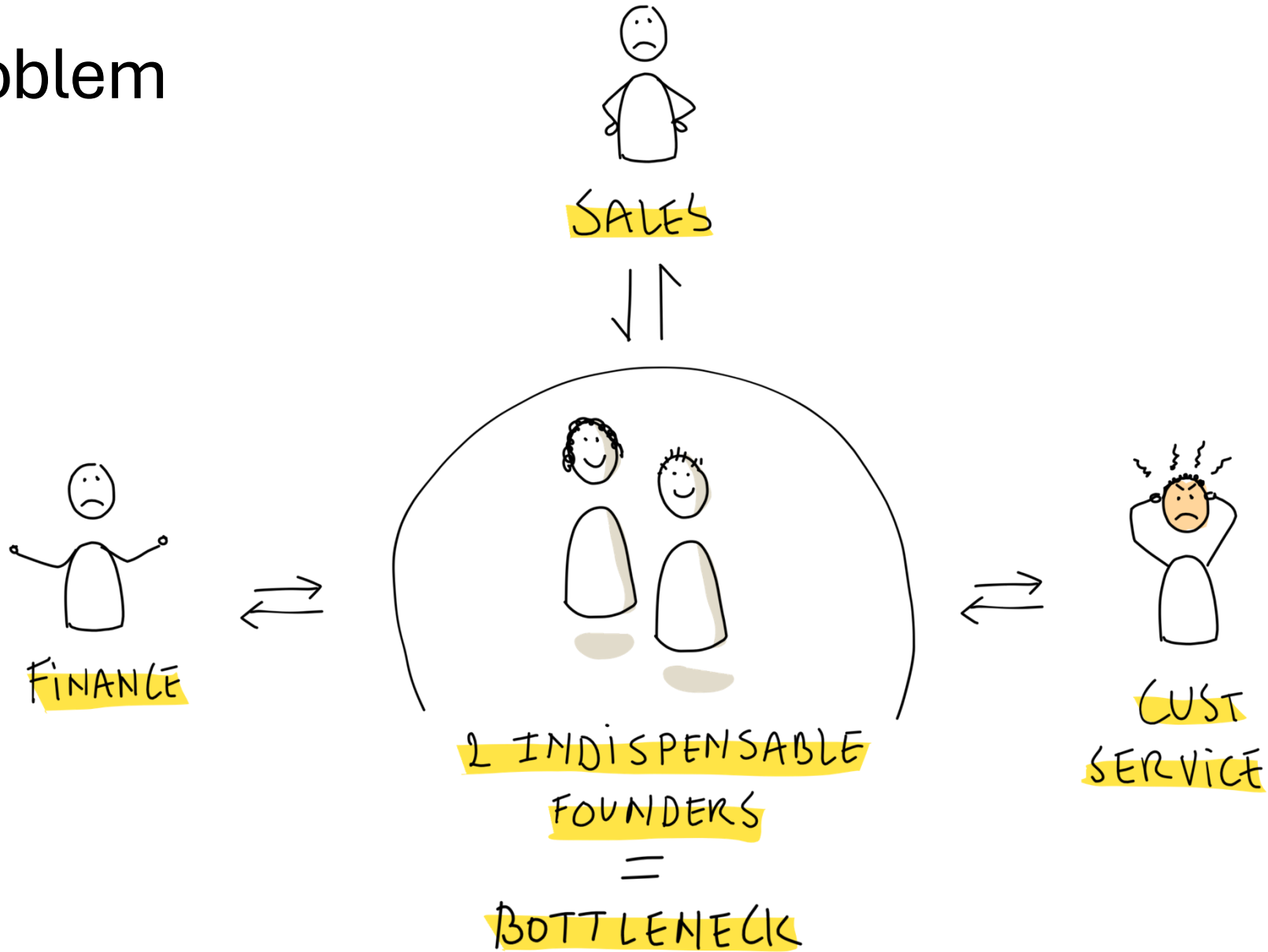



The Pilot

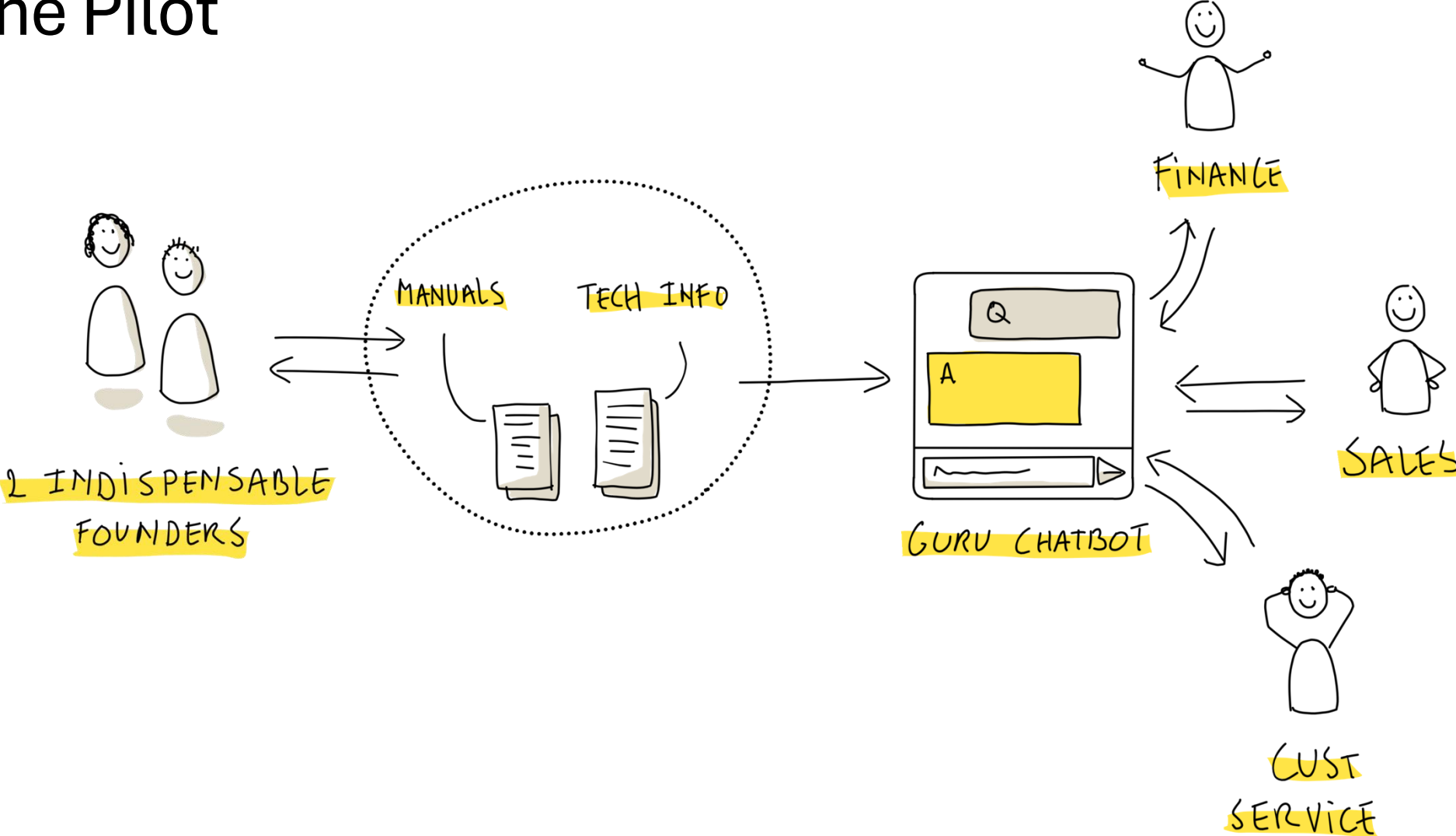



The Pilot ... seems to fail?

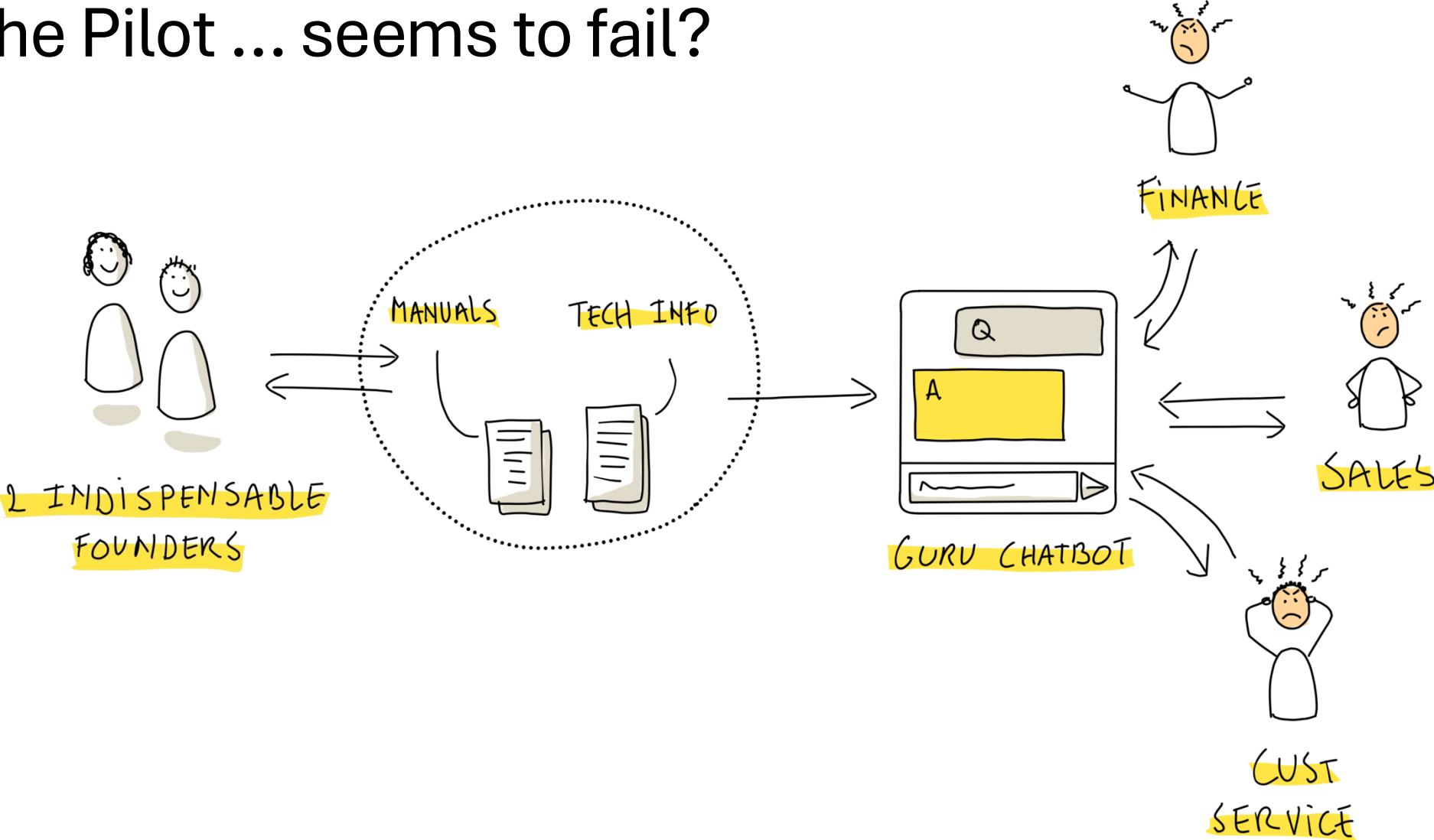



What goes wrong?

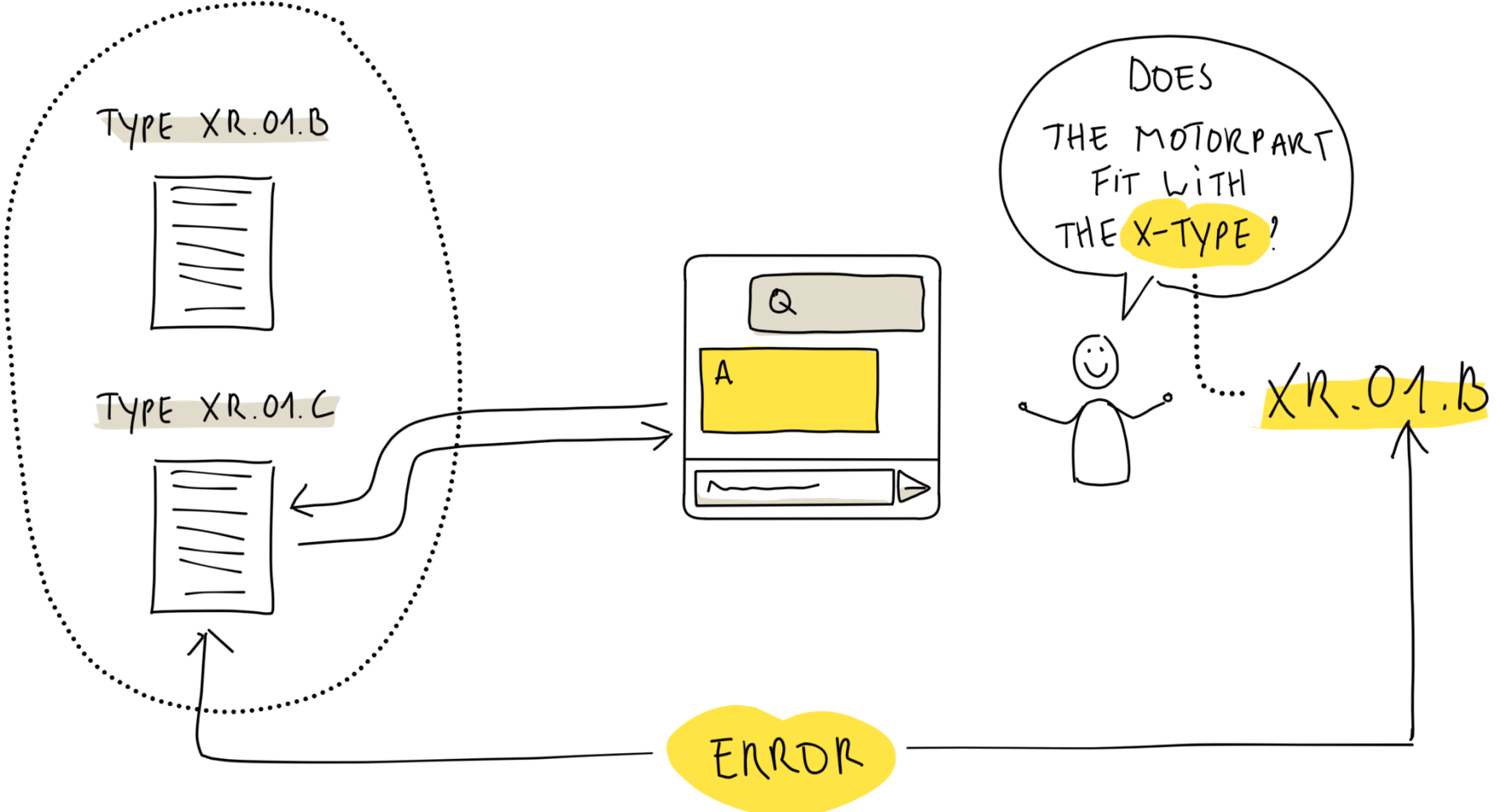



The Missing Piece: Mapping

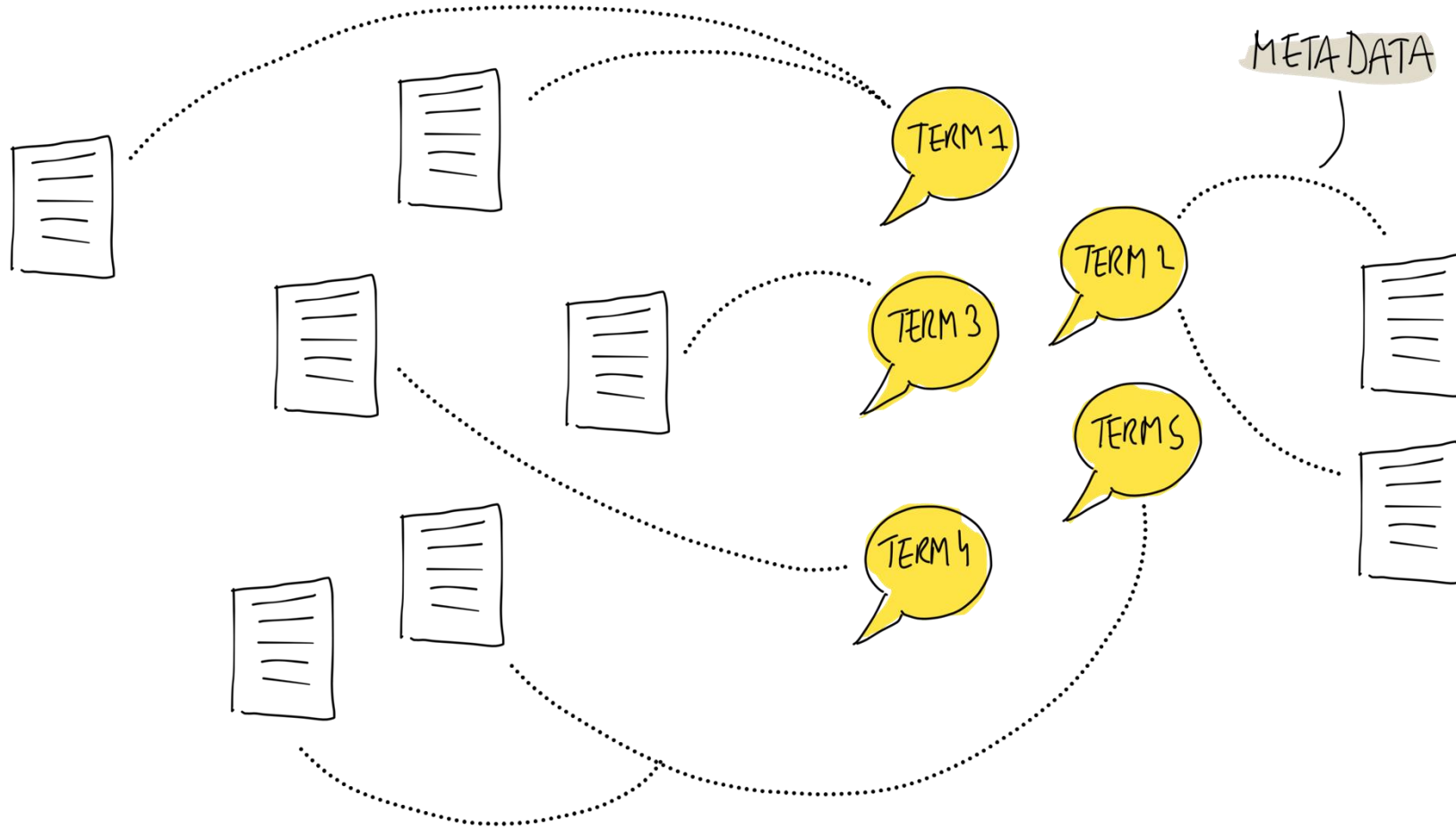



Use Case Roadmap

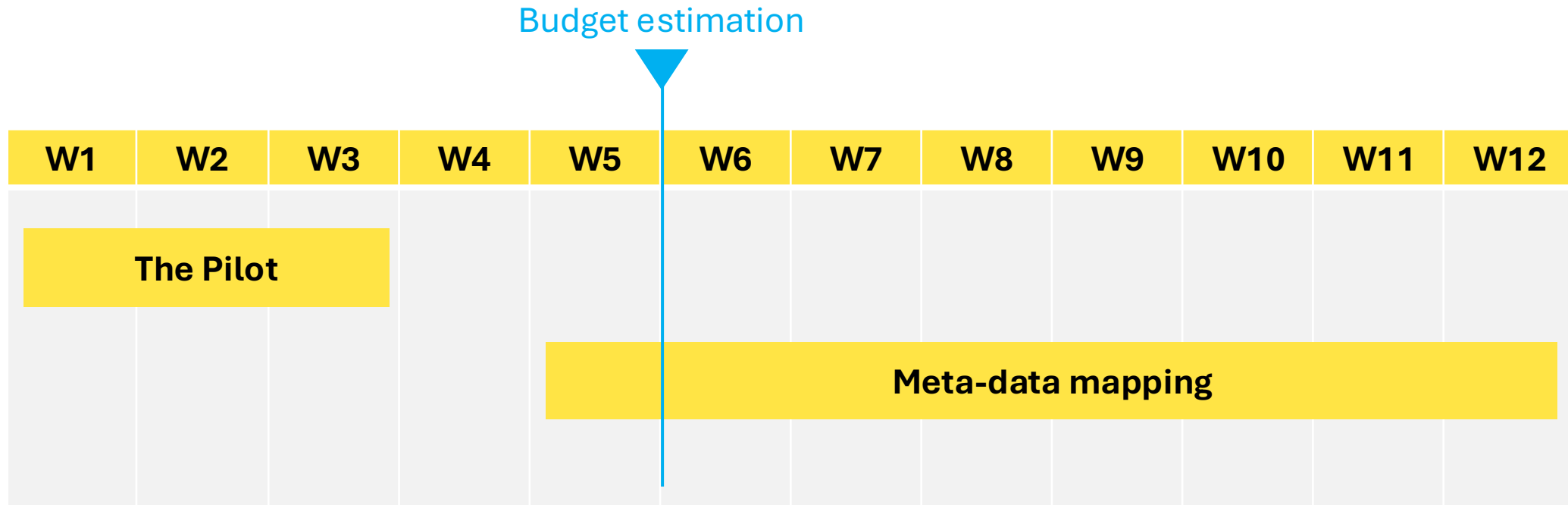

And counting...



2 Honest AI Use Case Stories

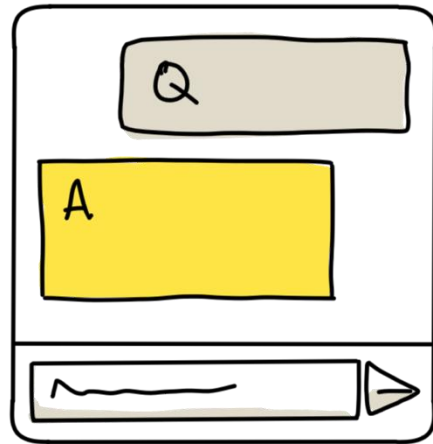

GURU CHATBOT

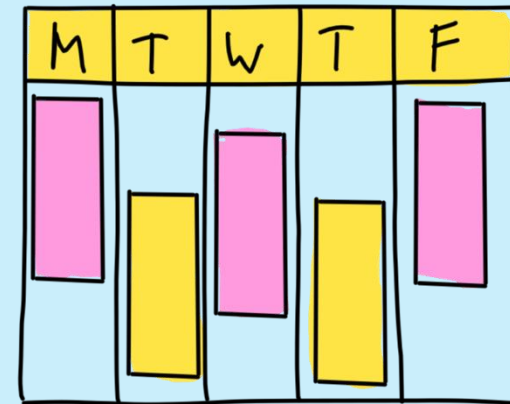

PRODUCTION
PLANNING

INPUT

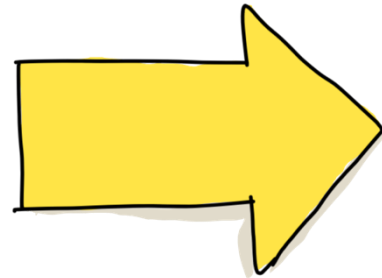

OUTPUT



DOORHINGE



DOORHANDLE



HOOD



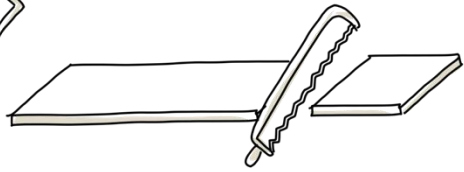

SAWING

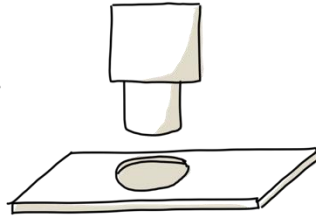

MILLING

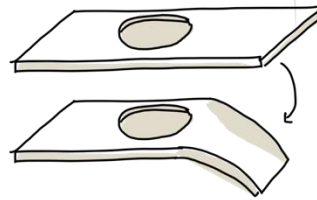

BENDING





The Problem

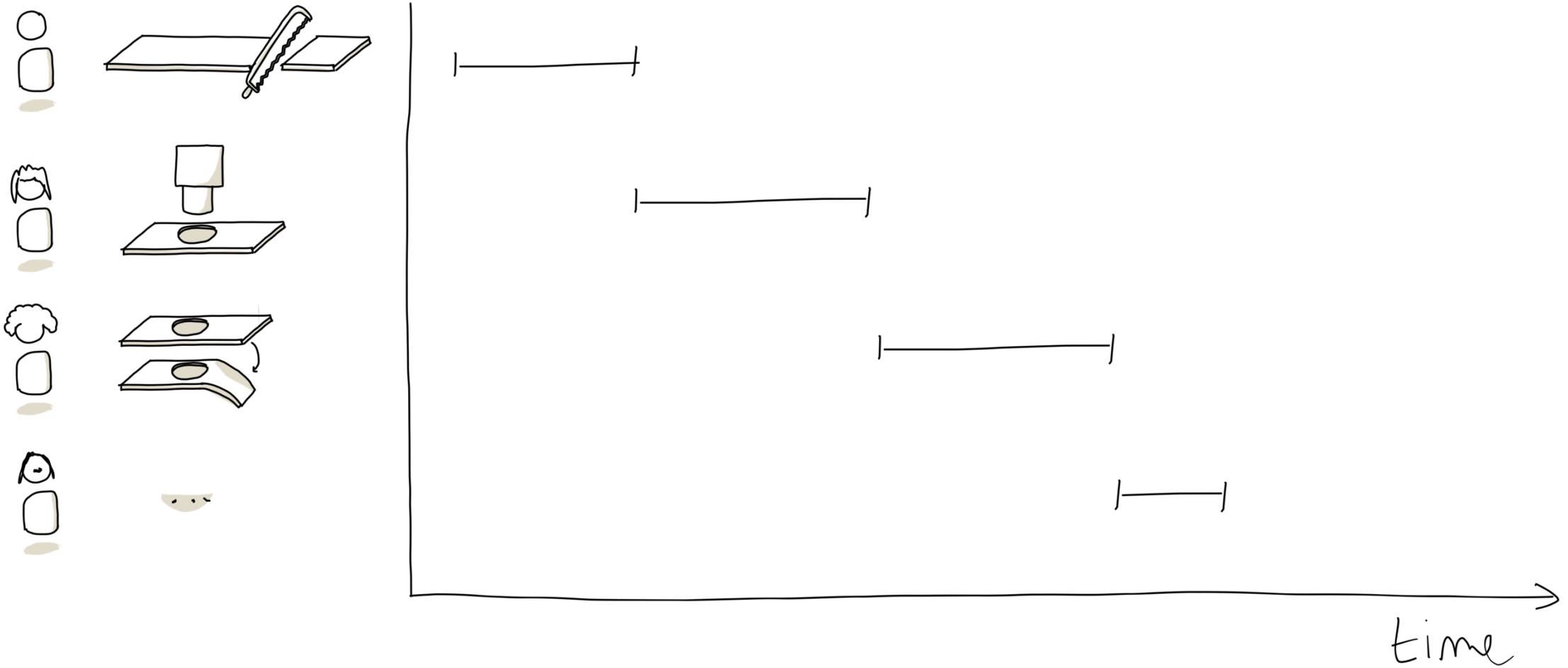



The Problem

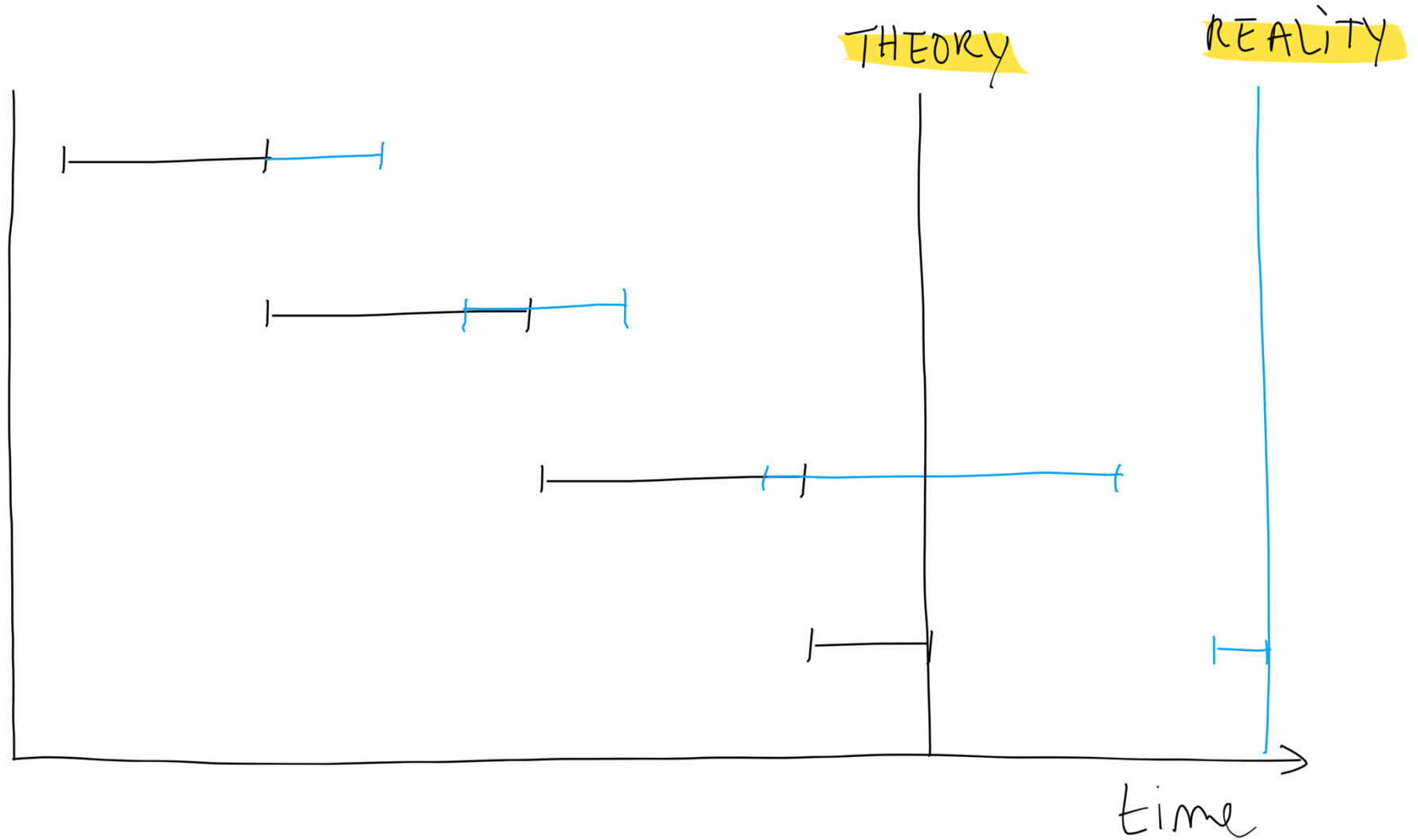
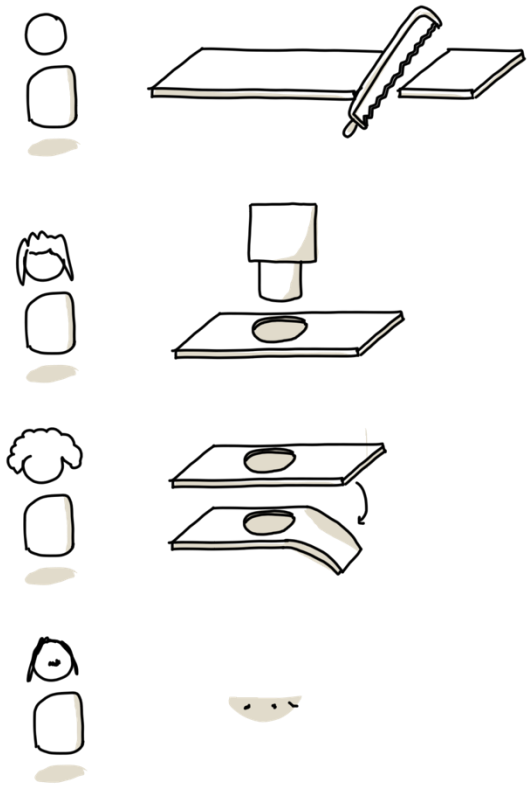



The Solution

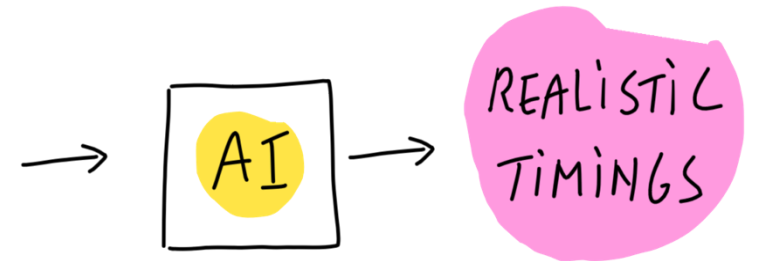
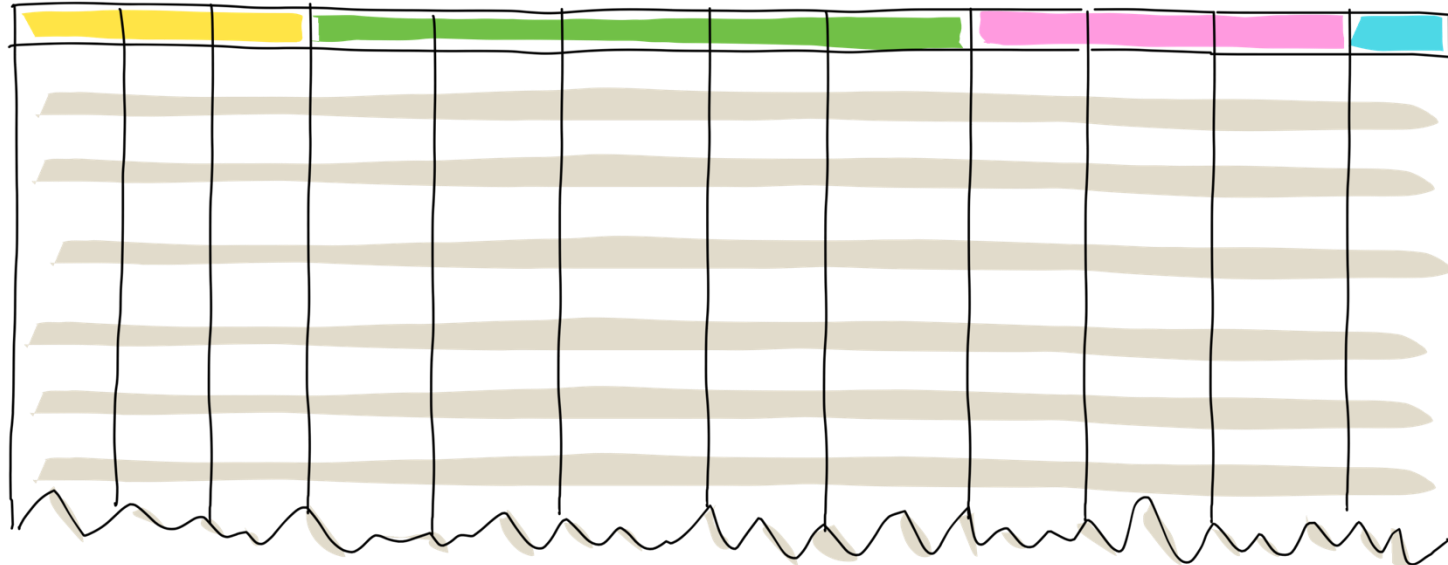
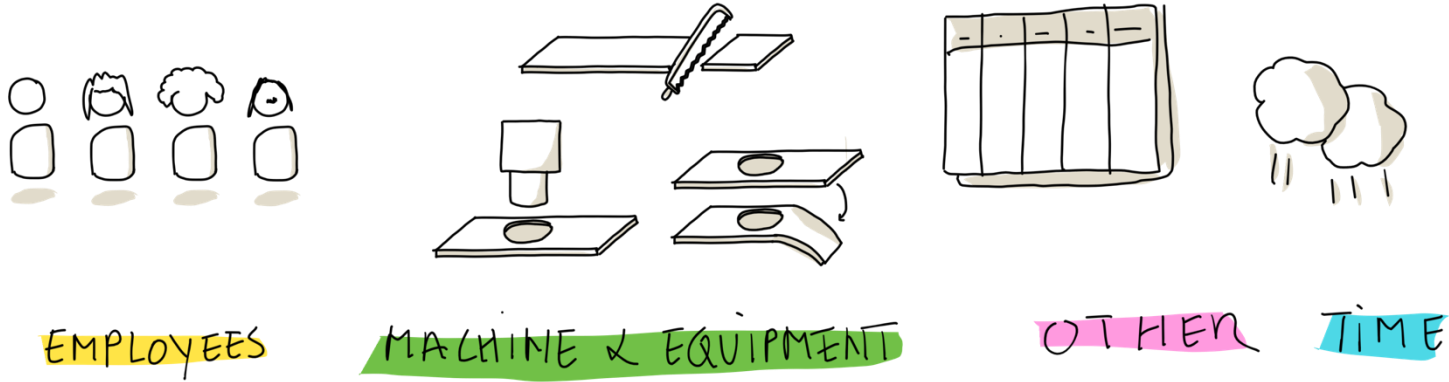



The Solution

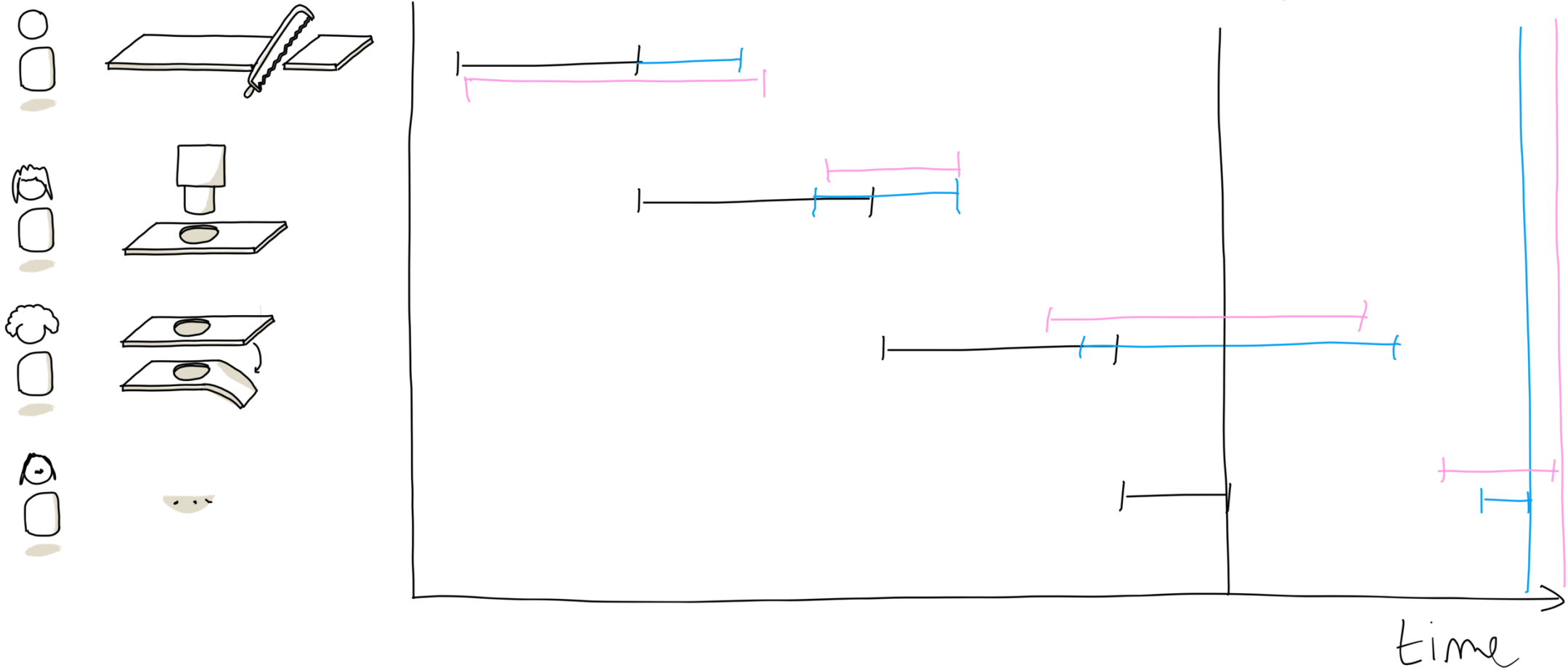



Use Case Roadmap

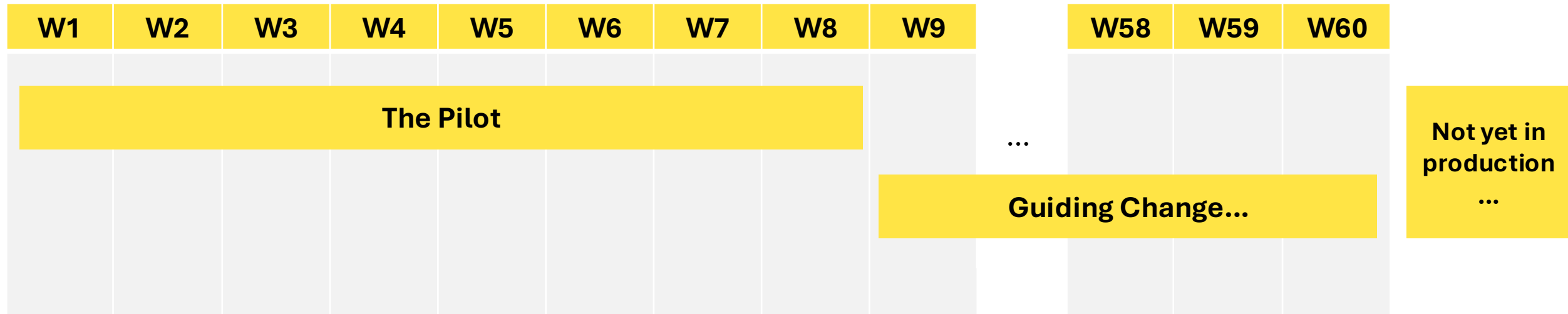



The missing Piece: **Trust**

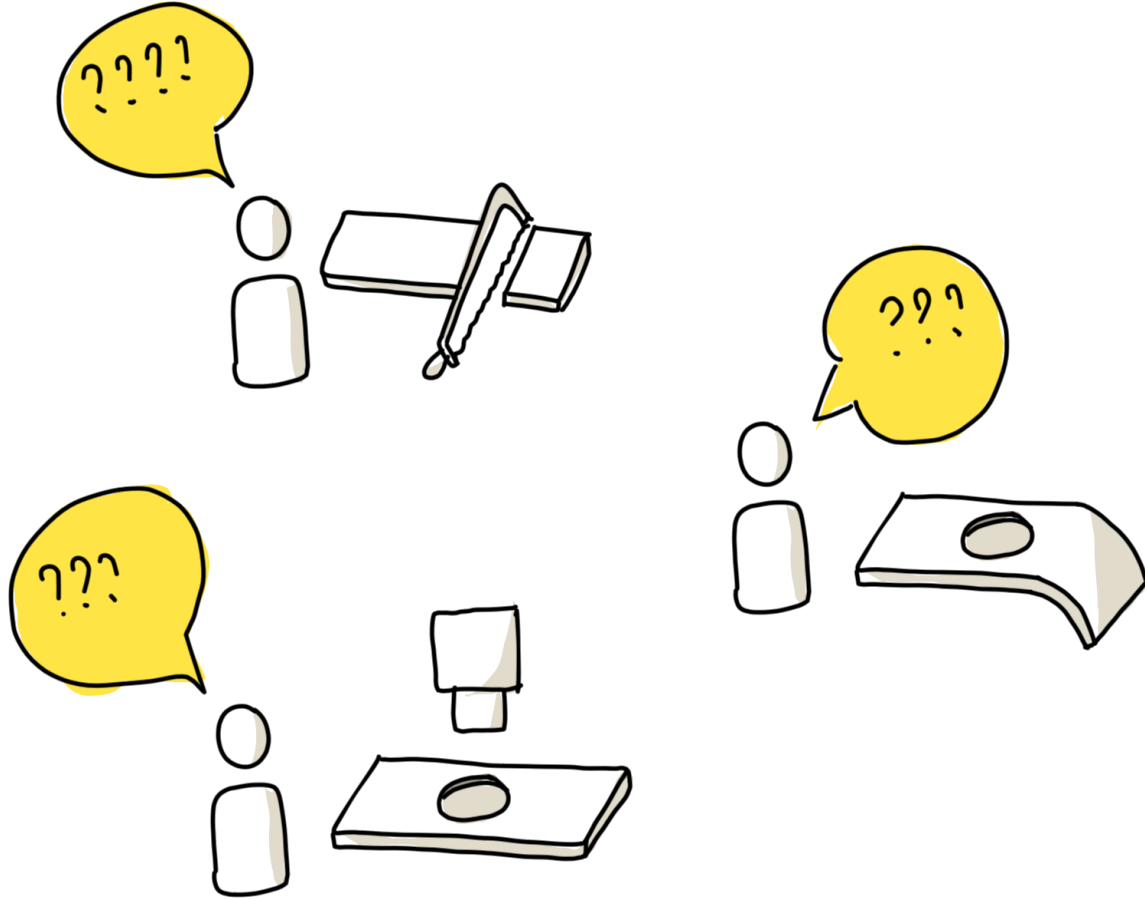

(See Lotte's Session)



2 Honest AI Use Case Stories

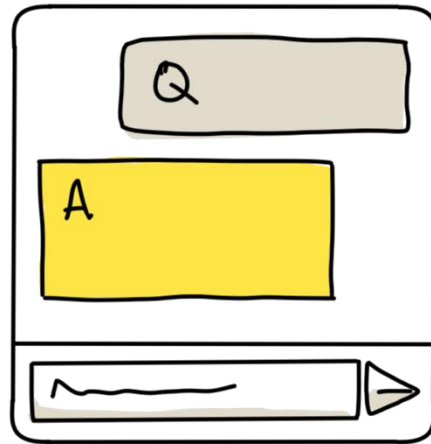

GURU CHATBOT

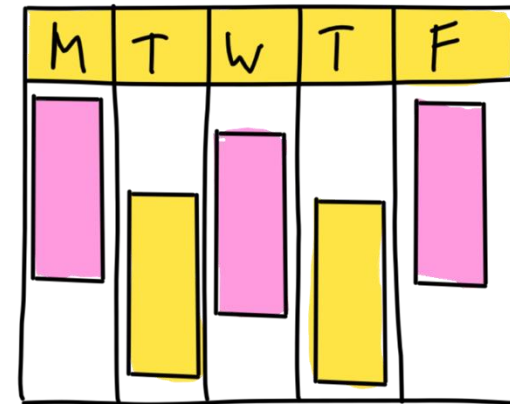

PRODUCTION
PLANNING



AI = One Small Piece of a Bigger Puzzle

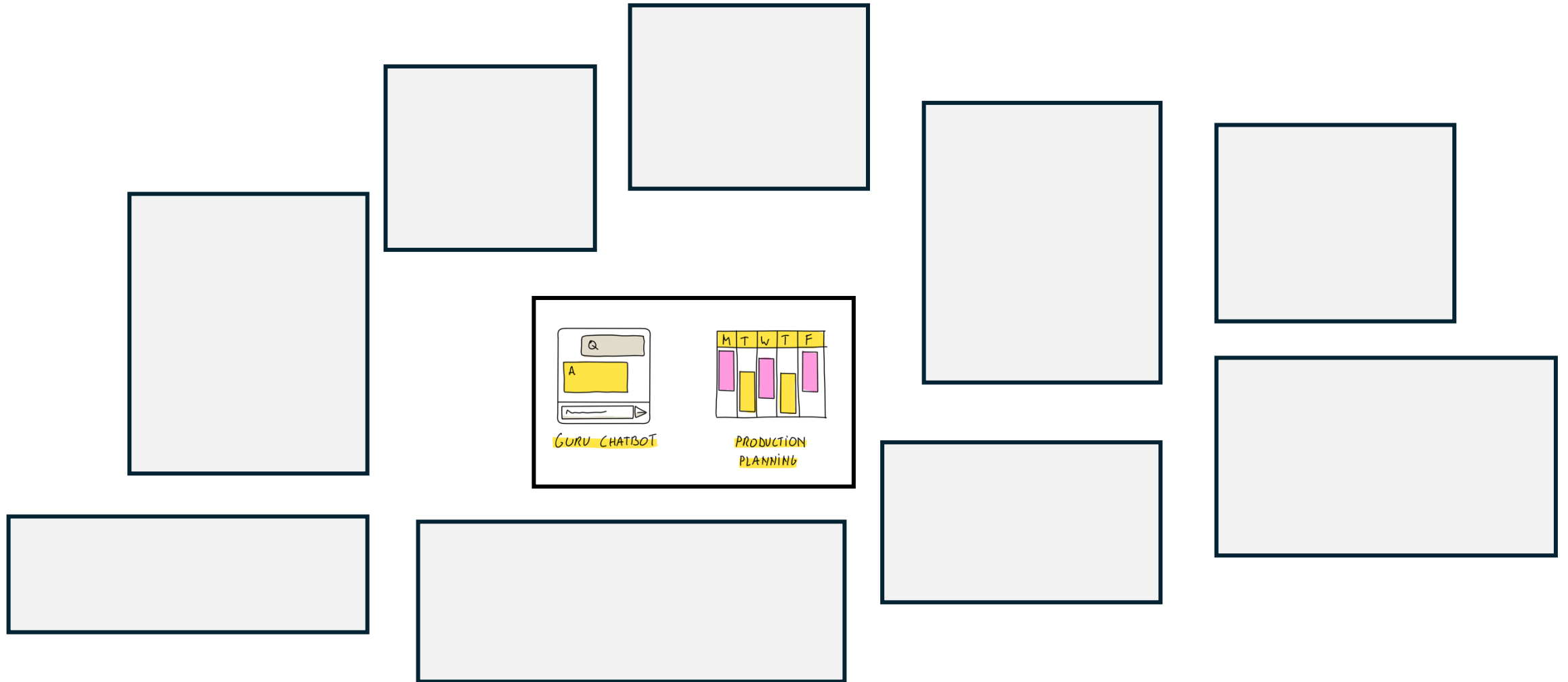



ML = One Small Piece of a Bigger Puzzle

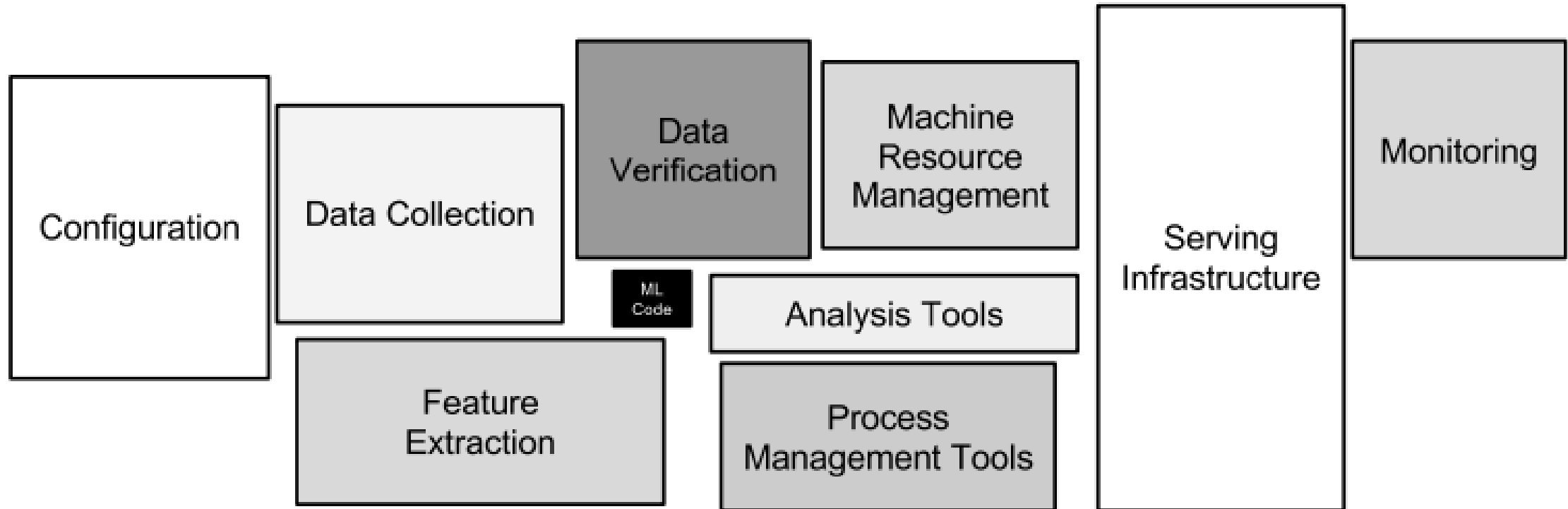



AI = One Small Piece of a Bigger Puzzle

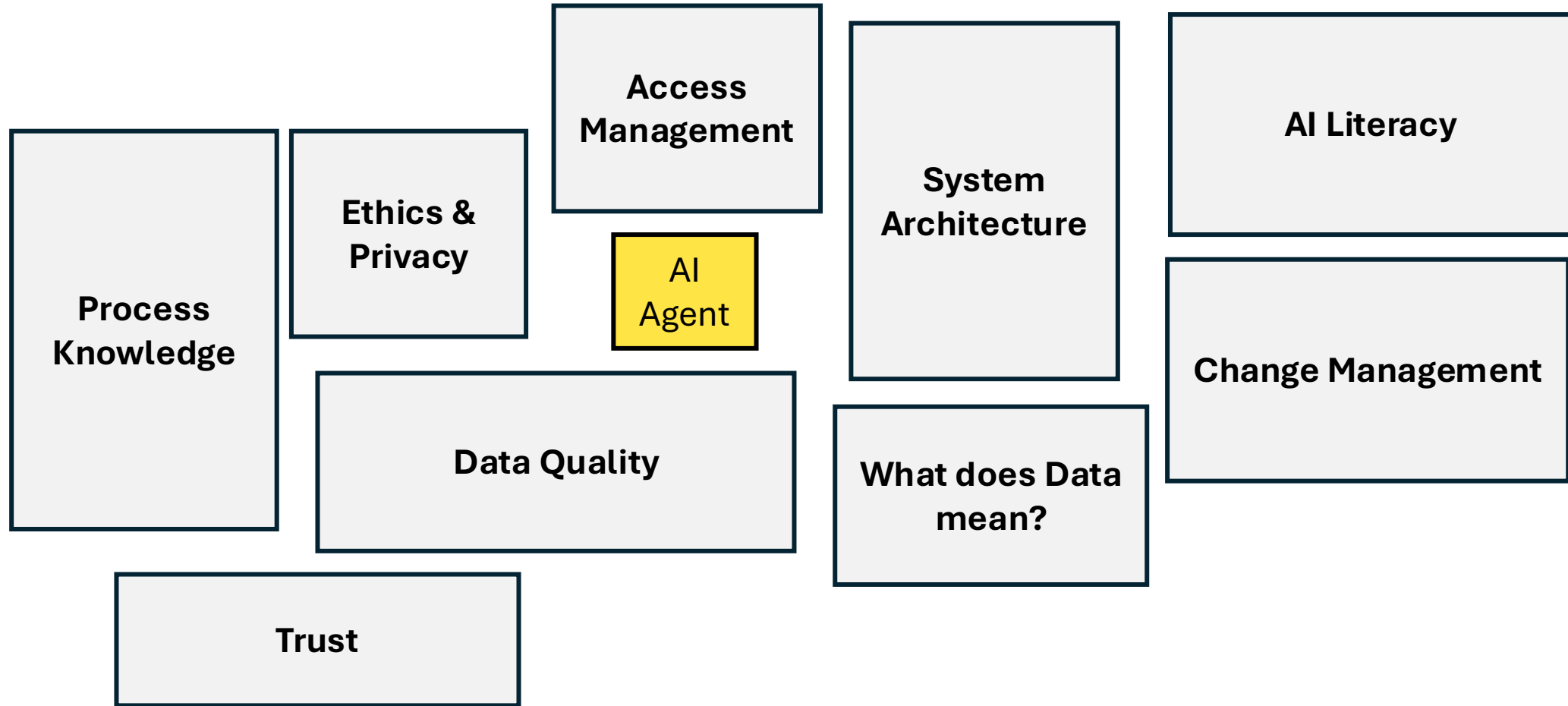



Every AI Speedboat = Many Facets

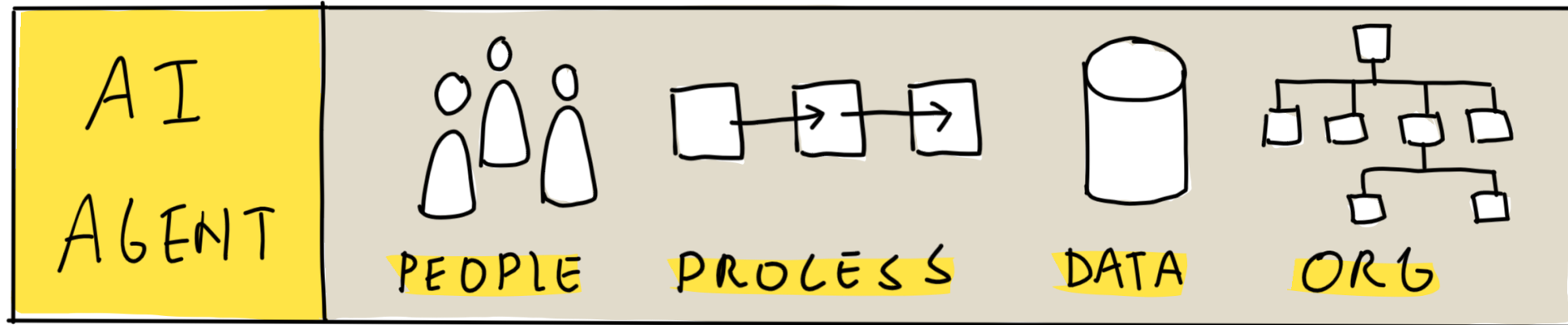

20%

80%



AI Use Case Backlog

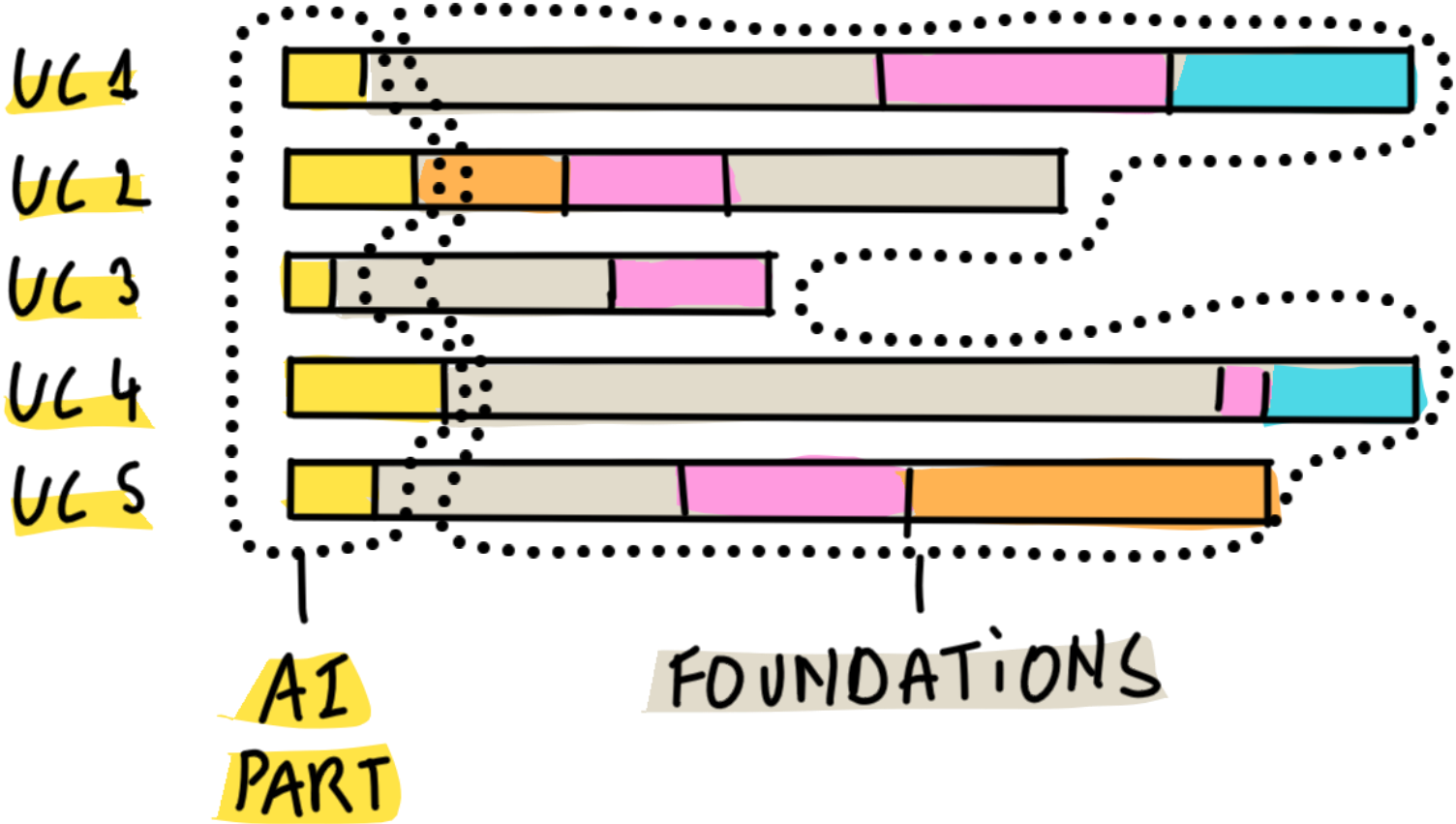



AI Strategy = A Stable Foundation

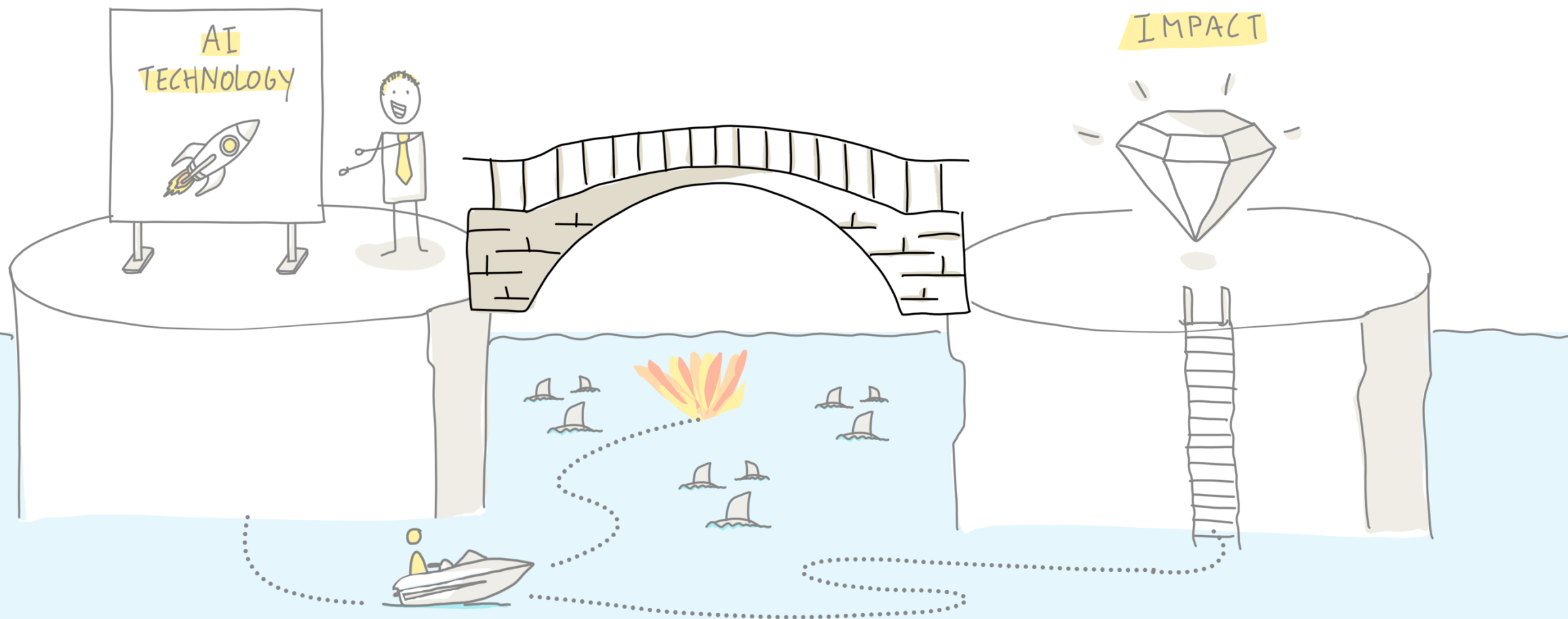



AI Use Case View

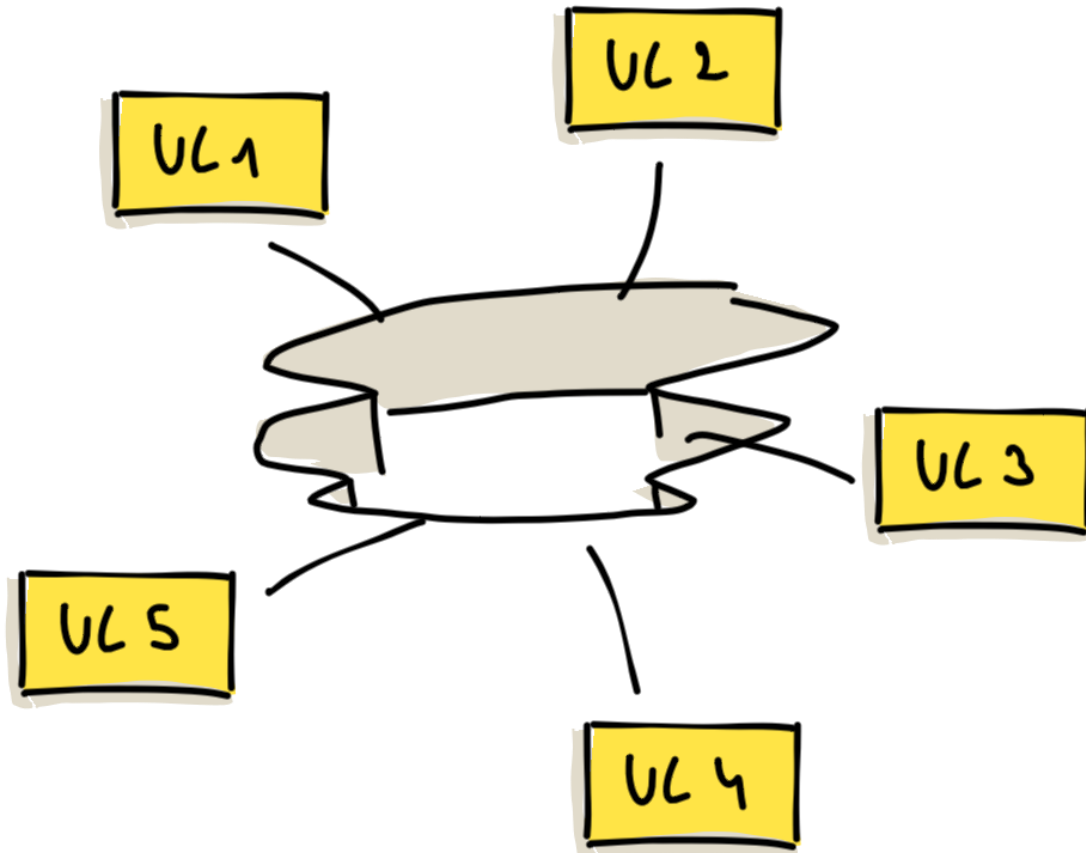

Strategic AI View

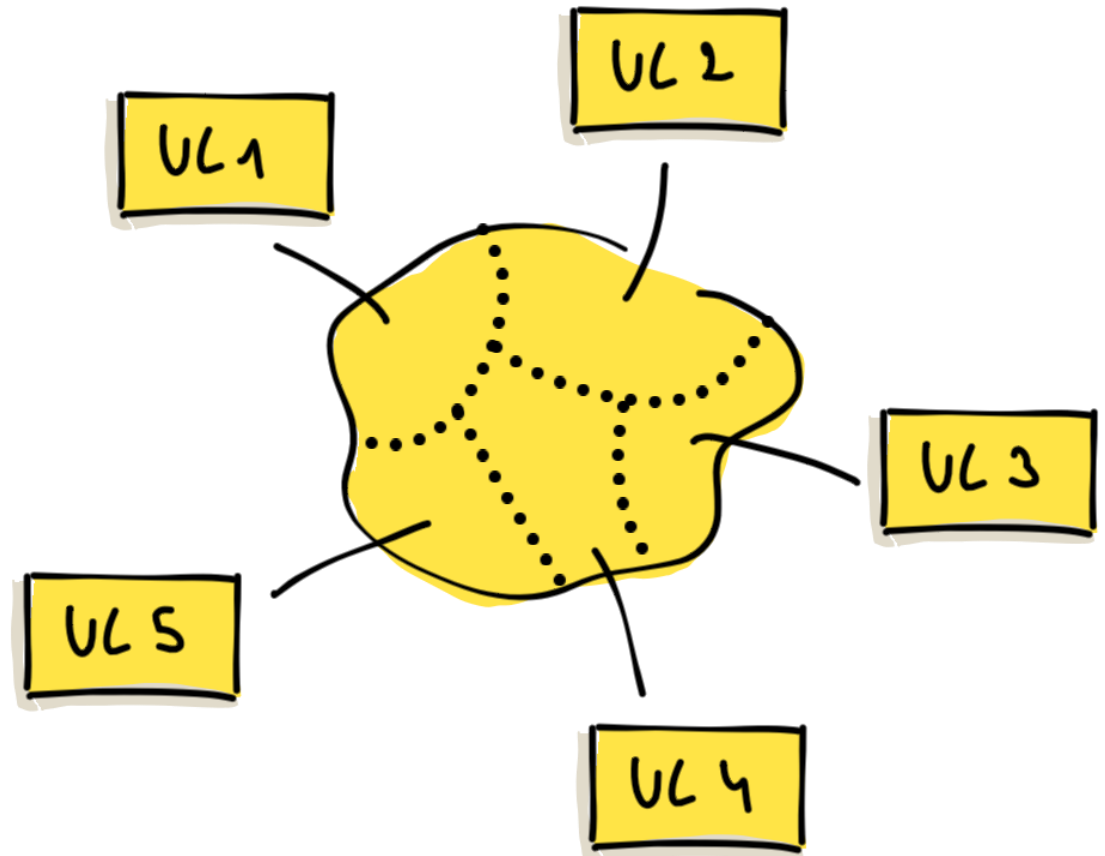



AI Strategy Approach

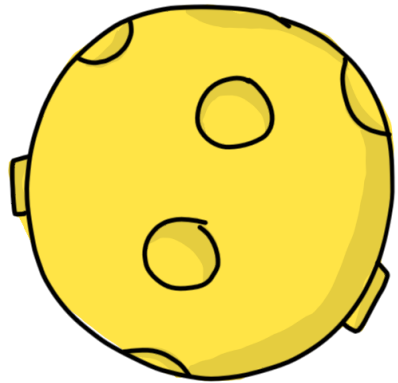

AI AMBITIONS

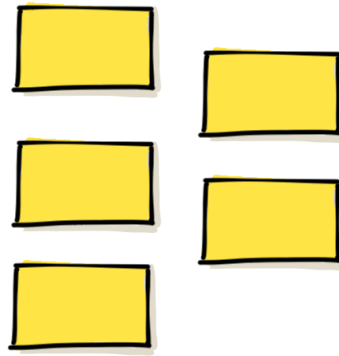
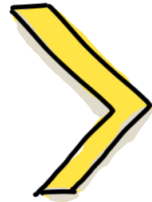

AI USE CASES

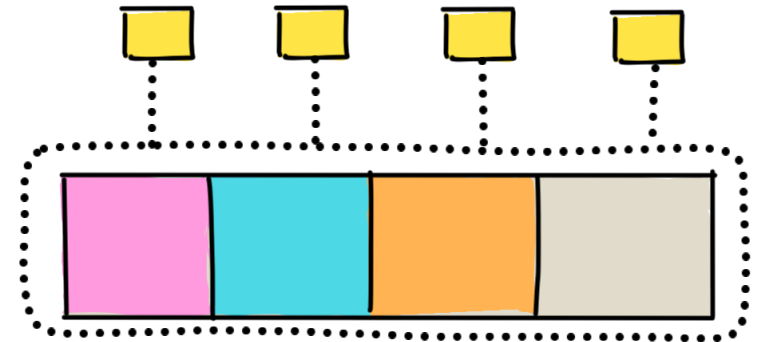

AI TRANSFORMATION
PROGRAM



AI Strategy Approach

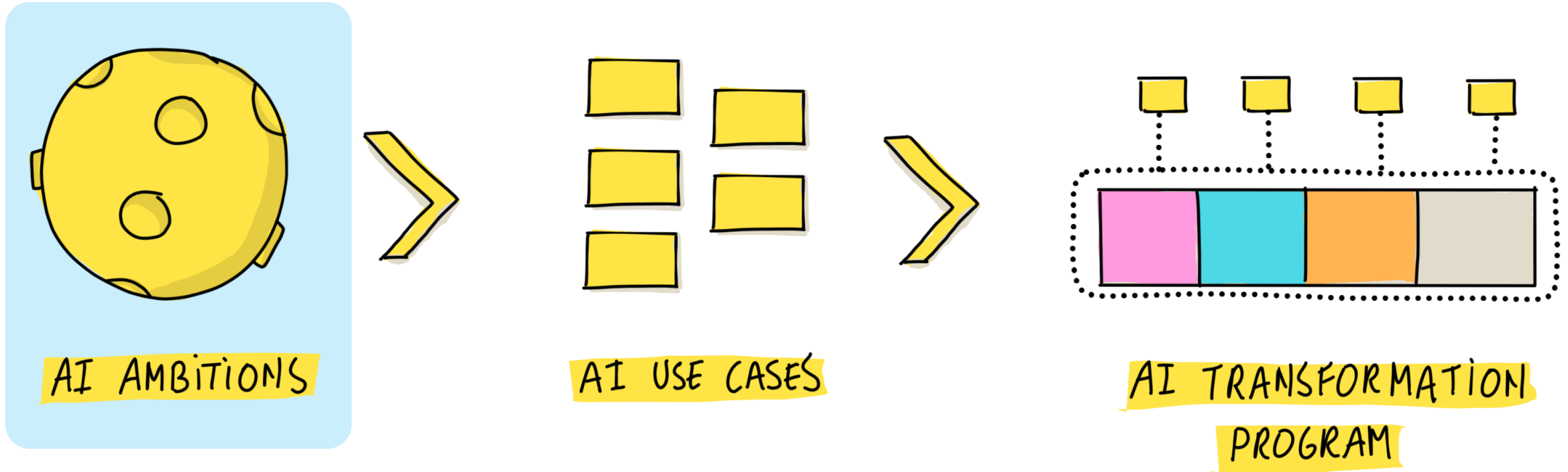



AI Ambitions

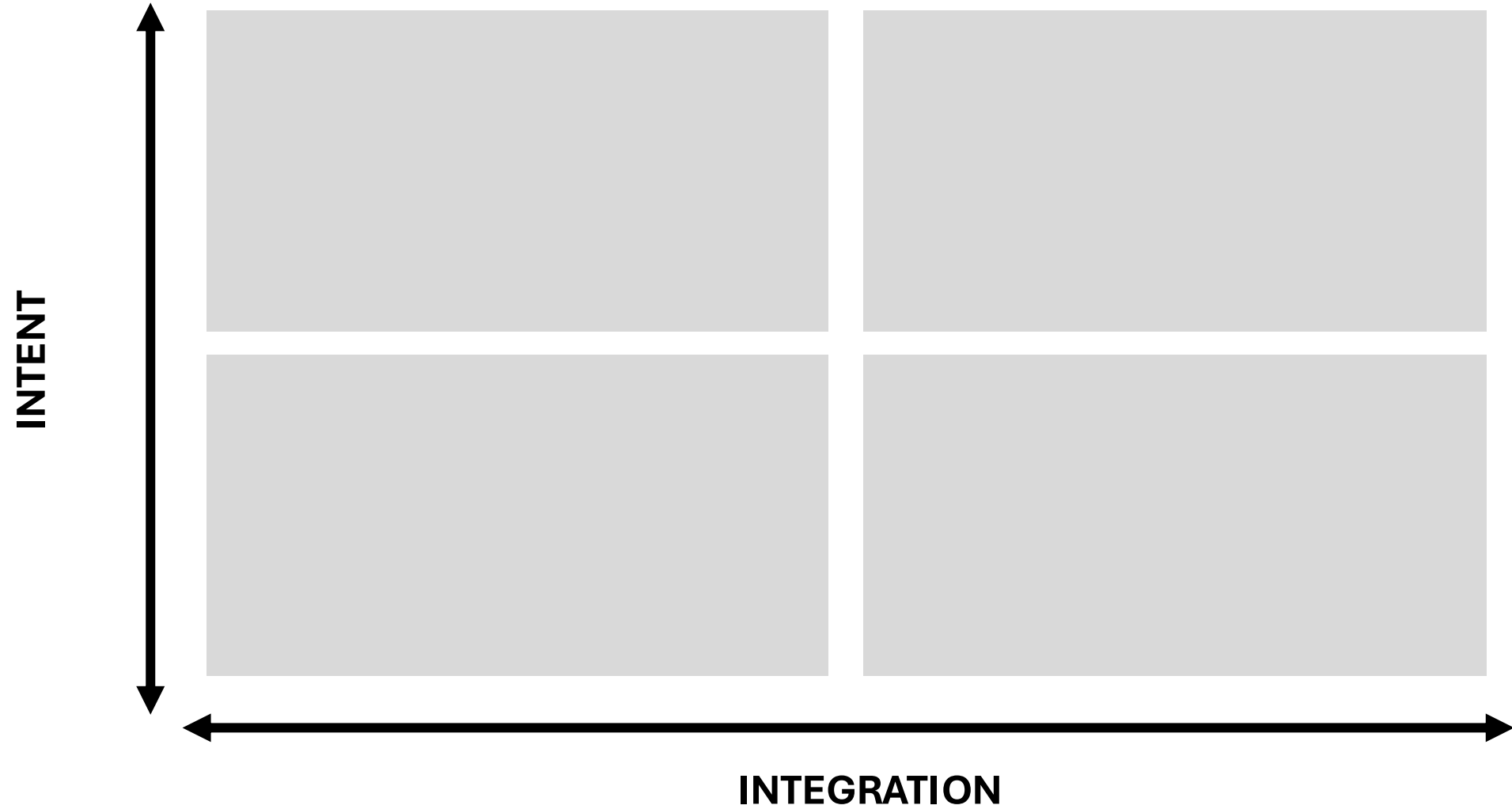



Integration

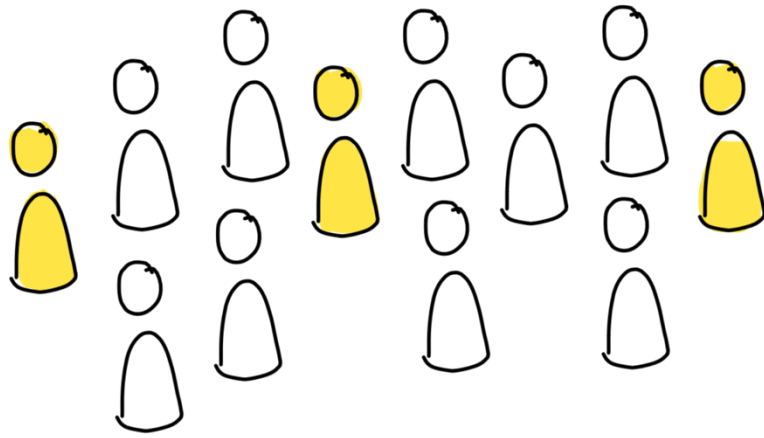

LOCAL

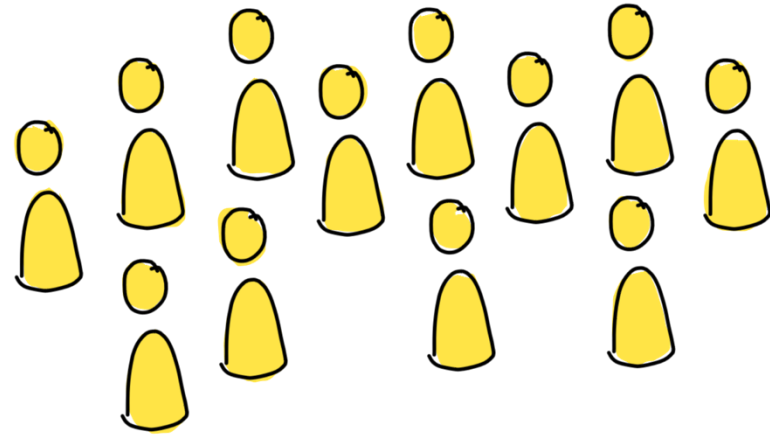

SYSTEMIC



Intent

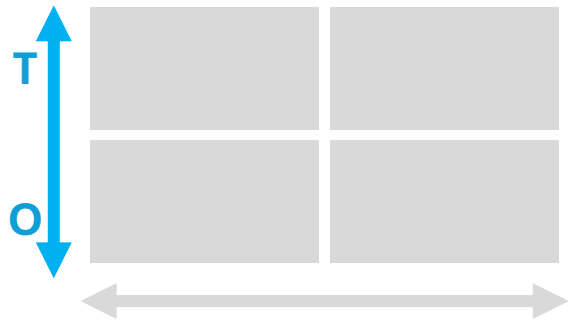

OPERATIONAL

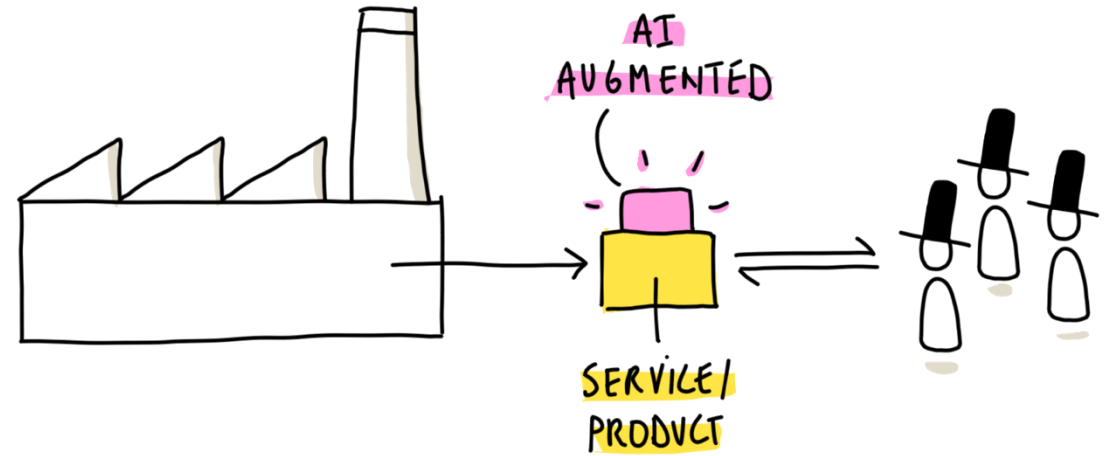

TRANSFORMATIONAL



AI Ambitions

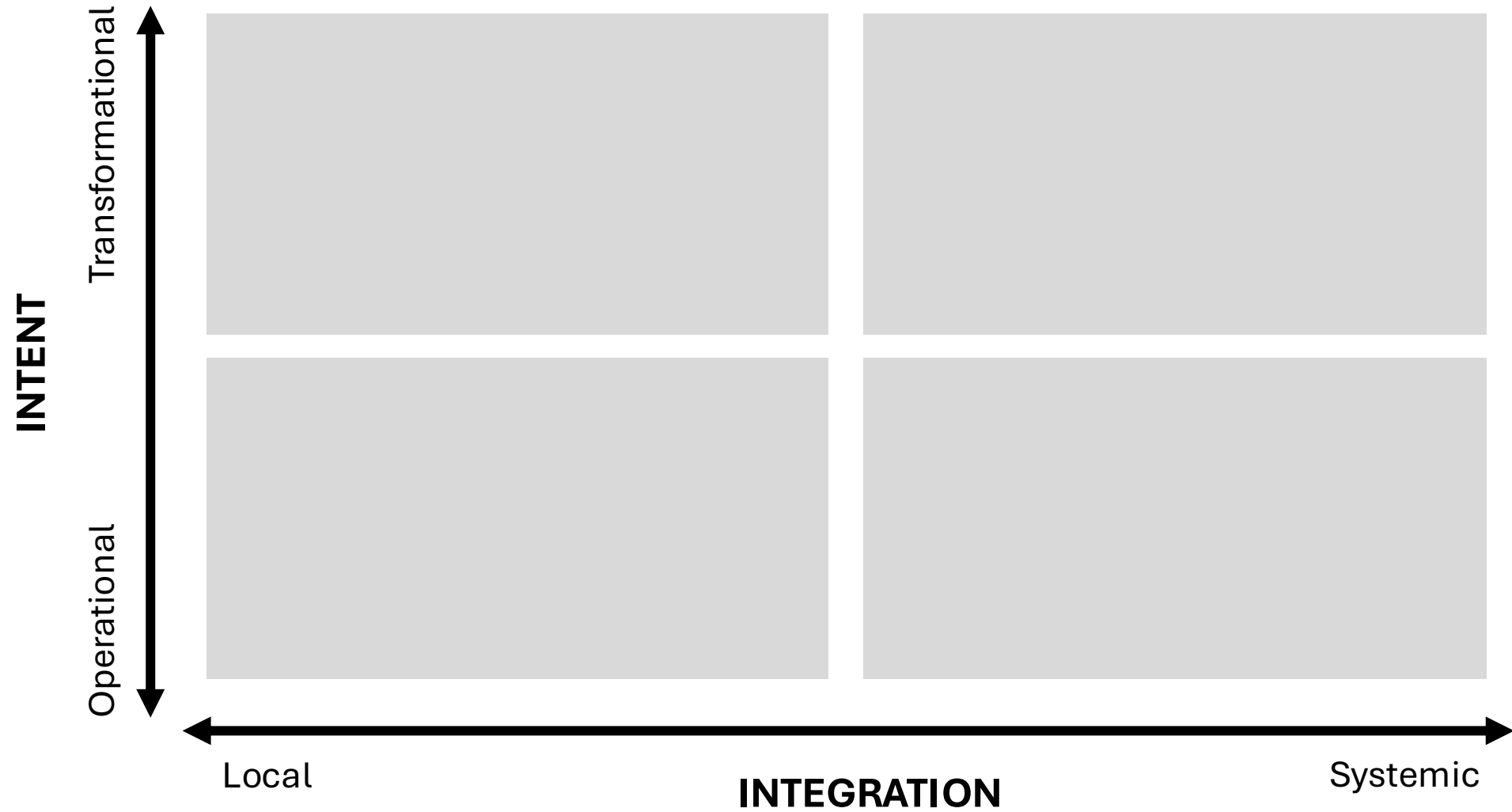



AI Ambitions

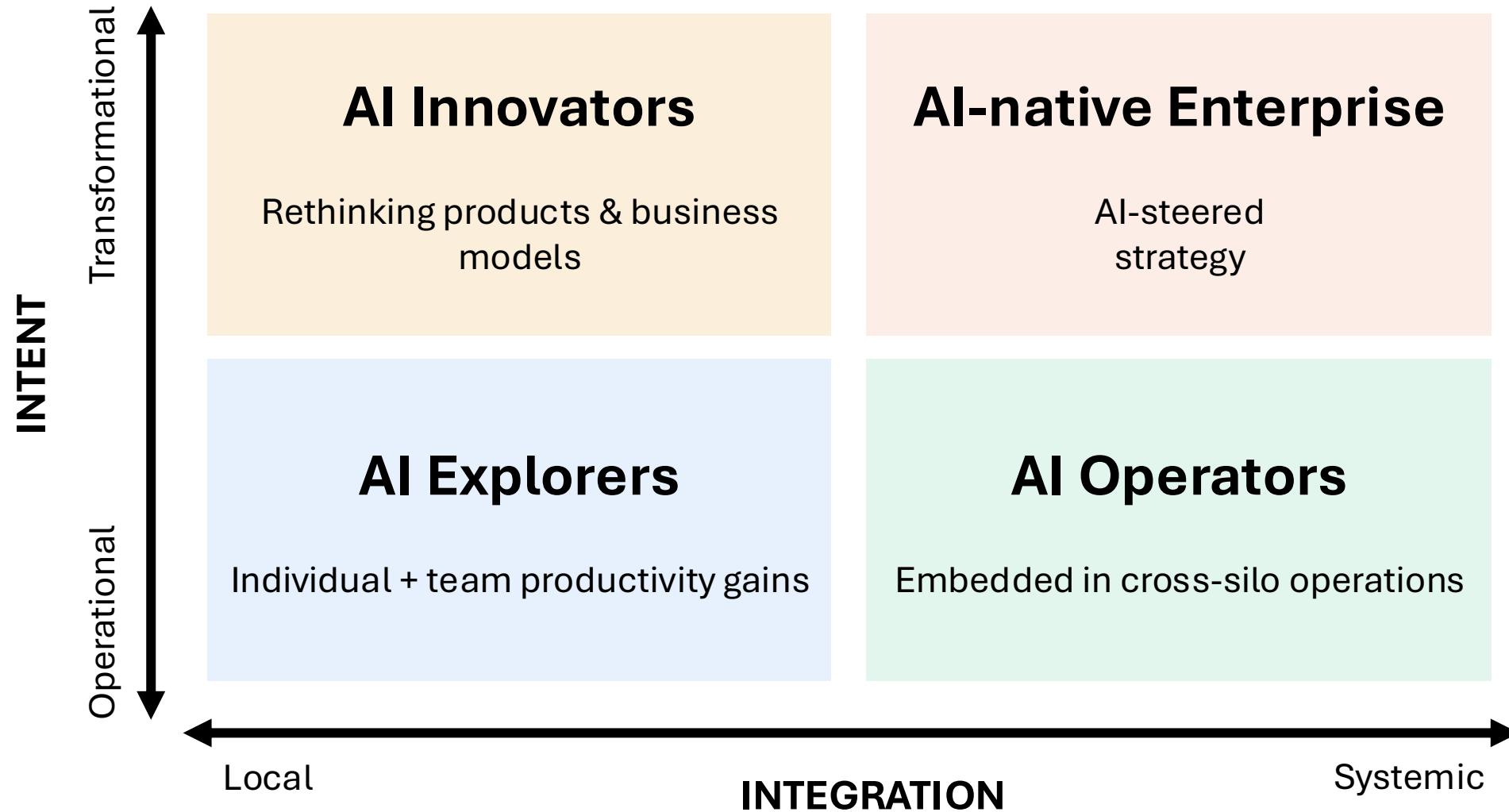

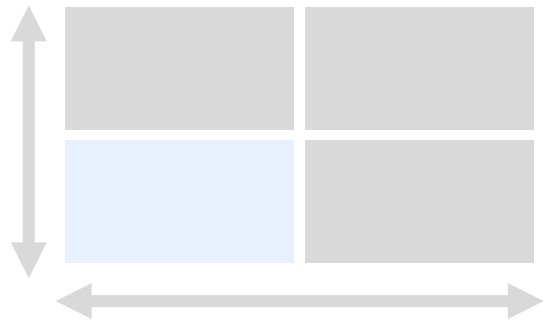

AI Explorers

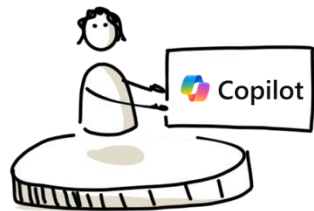

PERSONAL PRODUCTIVITY

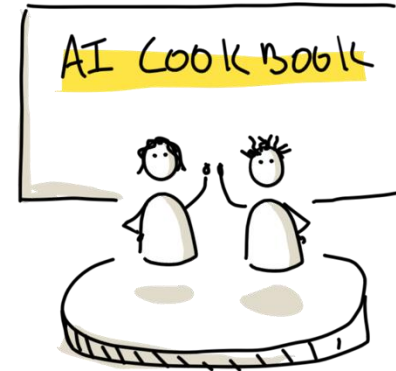
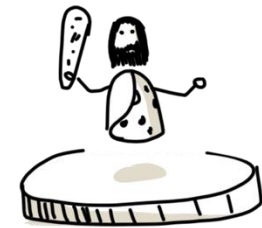
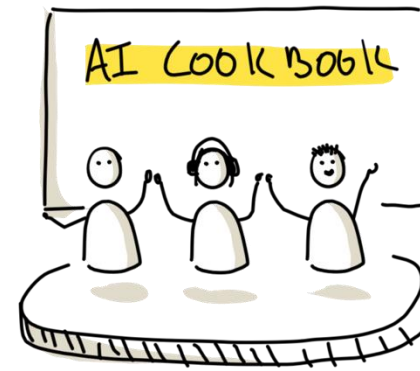

TEAM PRODUCTIVITY

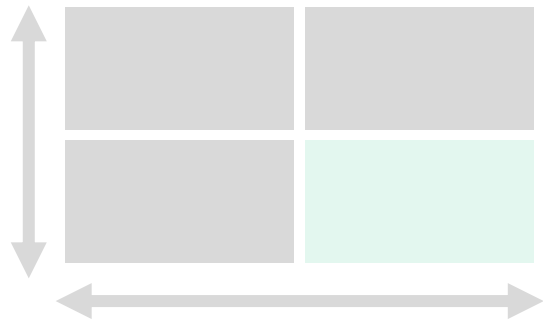

AI Operators

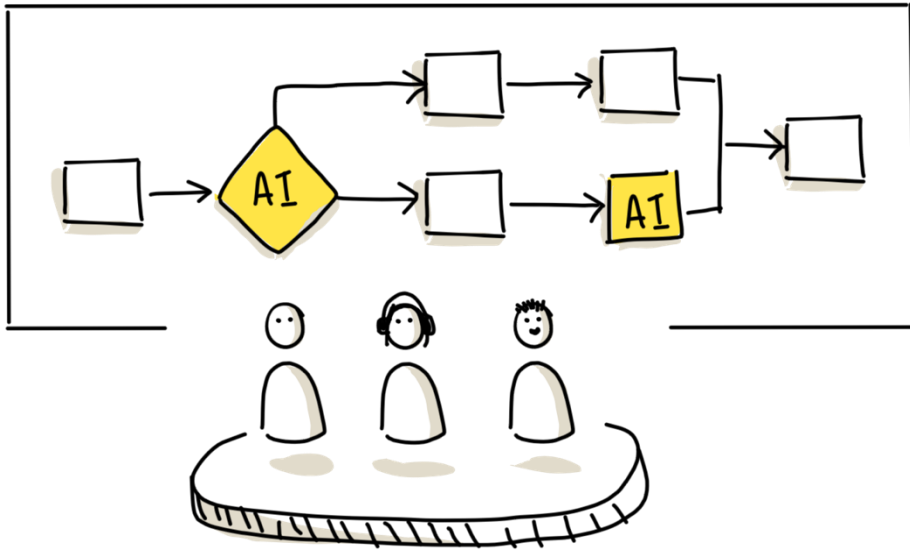

WORKFLOW EMBEDDING

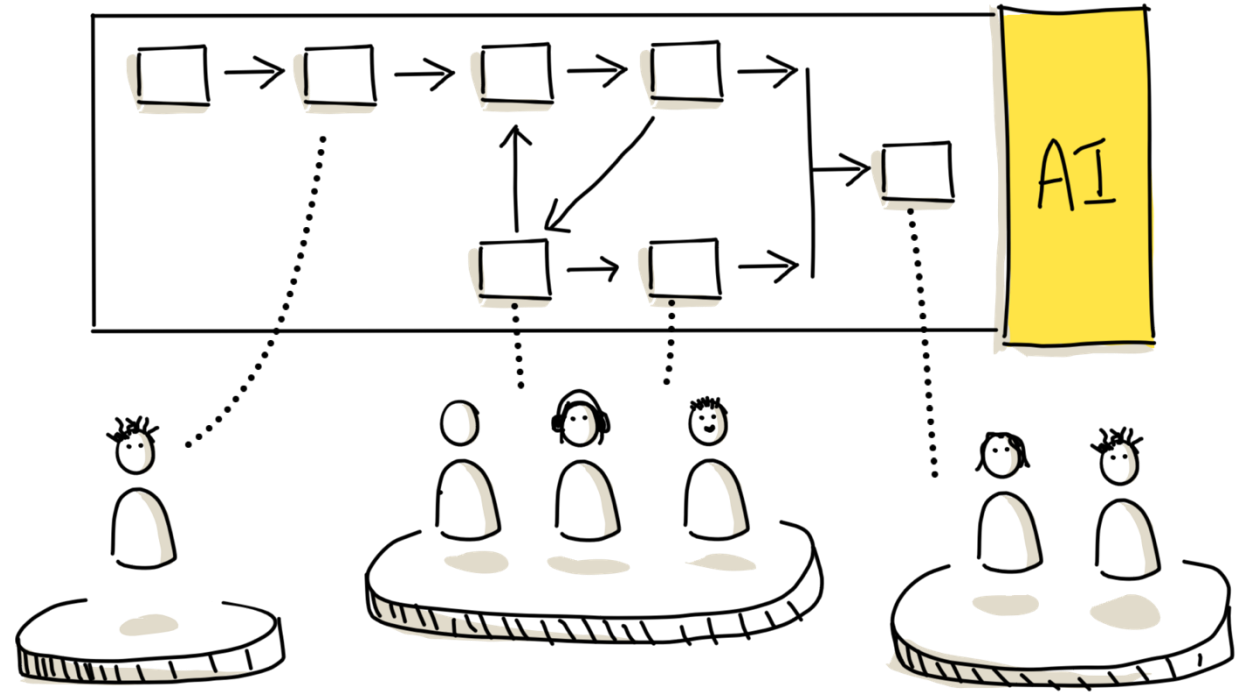

CROSS-SYSTEM ORCHESTRATION



AI Innovators

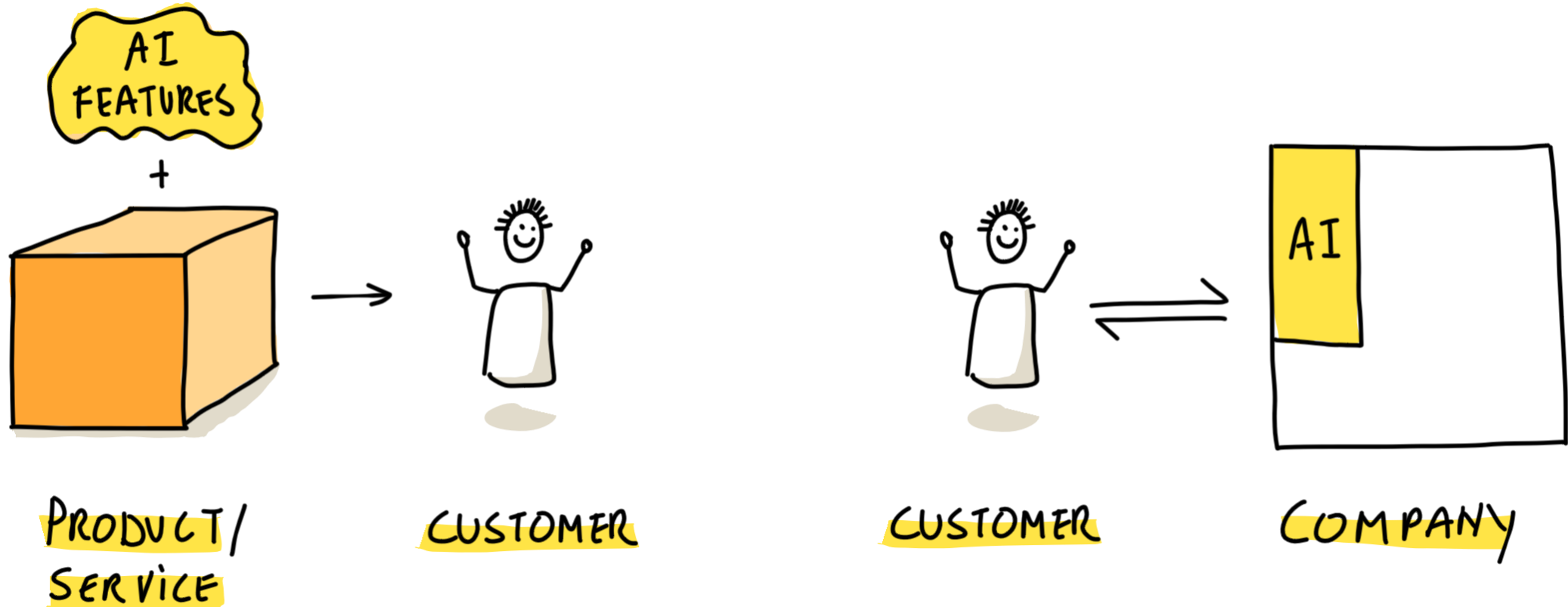
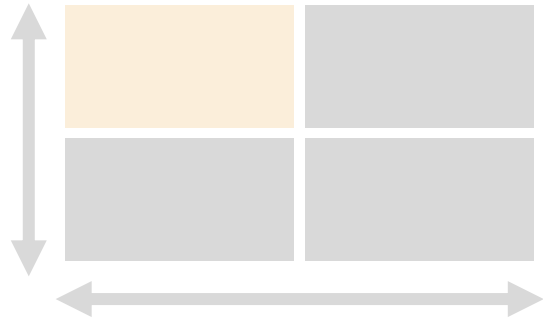

PRODUCT REIMAGINATION

BUSINESS MODEL EXPLORATION



For the Record

News ▾

Company ▾

Search...



Meet your DJ



Good morning



DJ

A mix of current go-to's, old favorites, and some new discoveries you haven't heard yet

SAY WHAT?

Spotify Debuts a New AI DJ, Right in Your Pocket

FEBRUARY 22, 2023

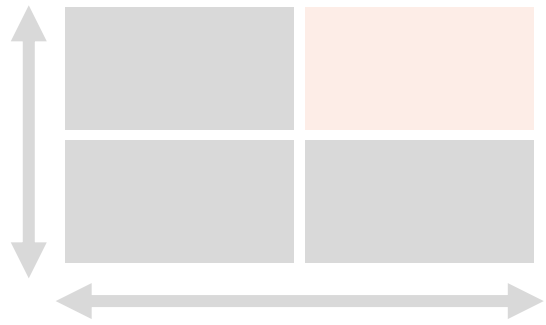

AI-native Enterprise

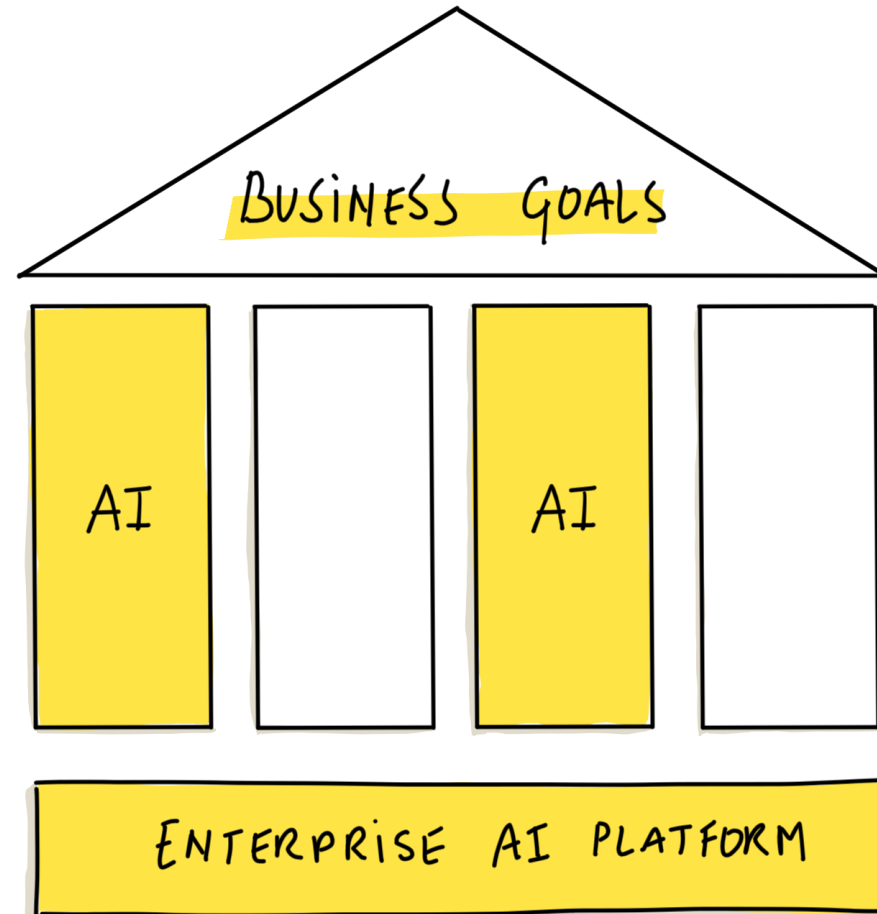

AI-STEERED
STRATEGY

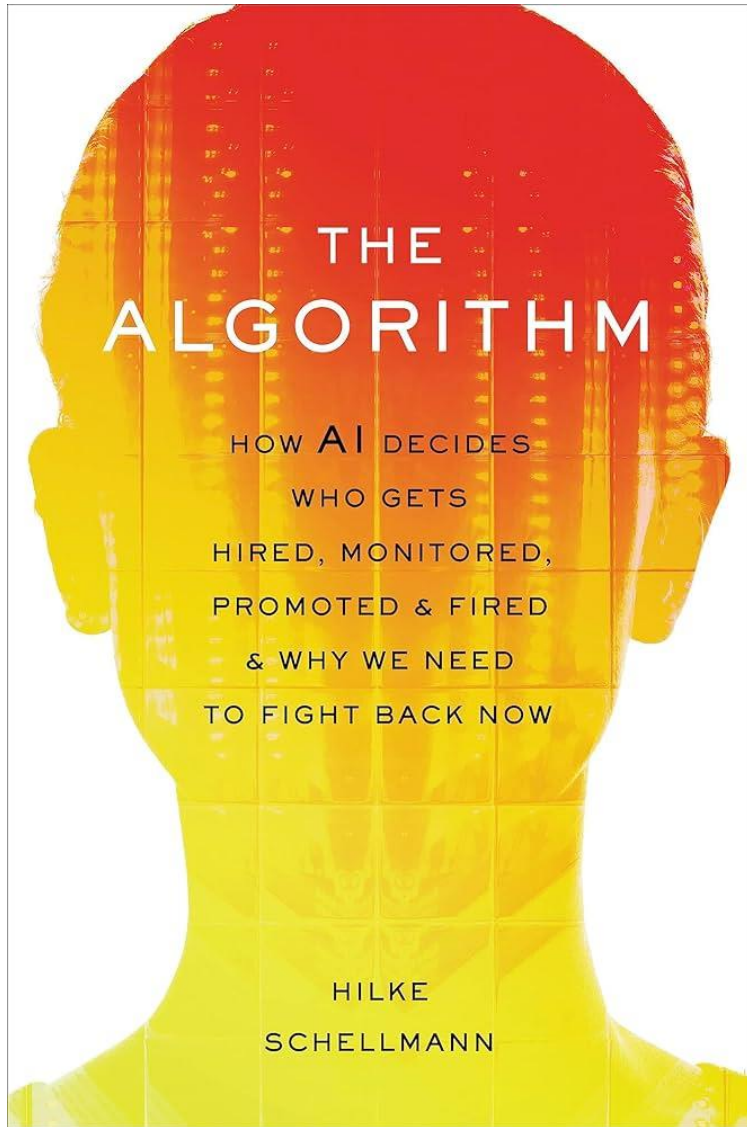

Uber

amazon.com.be

 Meta

4 HET
LEVEN

AFAS
open

4
5 DAY WEEK

Wij gaan naar een 4-daagse werkweek

Vrijdag wordt ontwikkeld

4 HET
LEVEN

AFAS
open

AFAS



AI Ambitions: Workshop

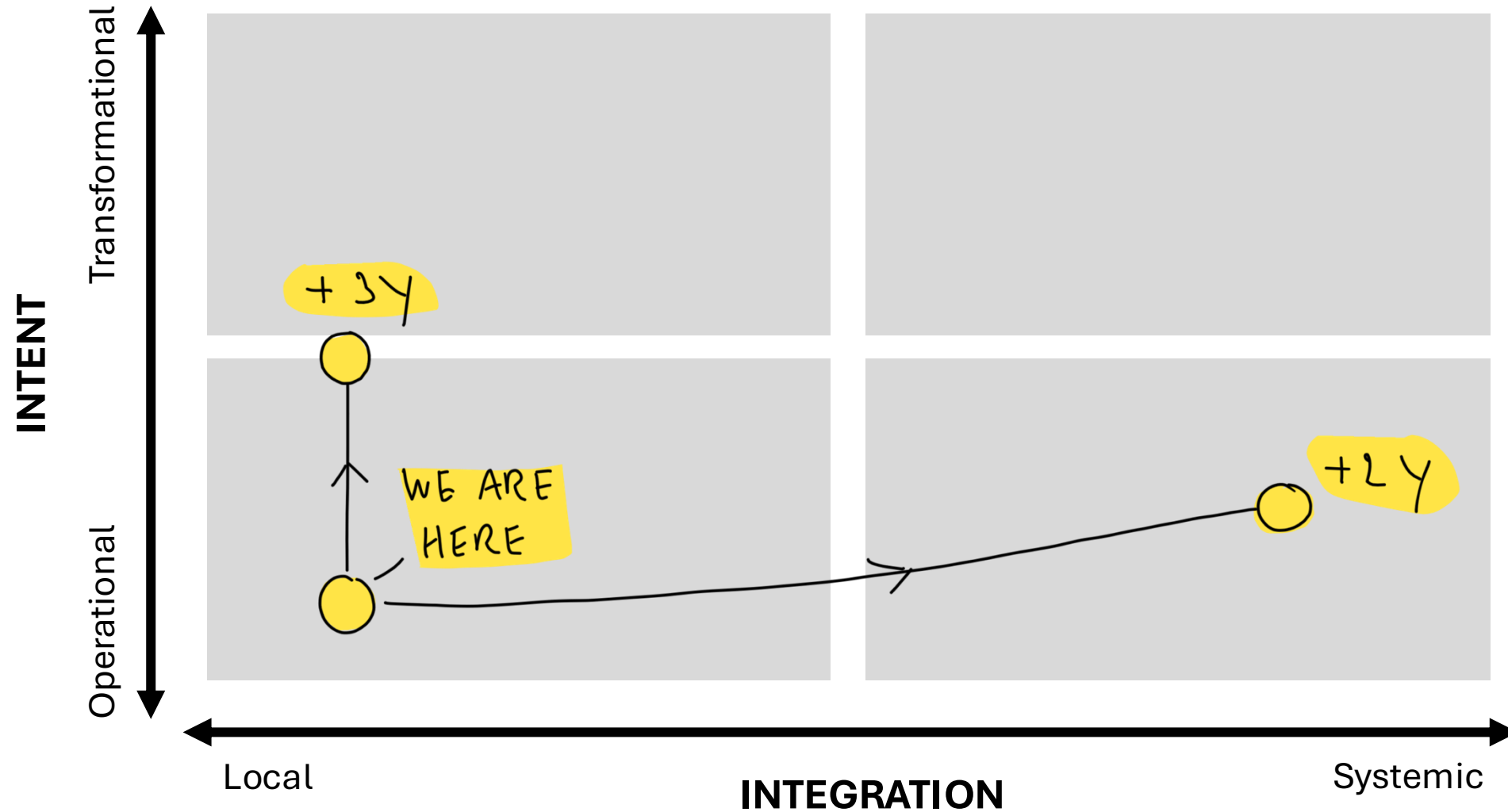



AI Strategy Approach

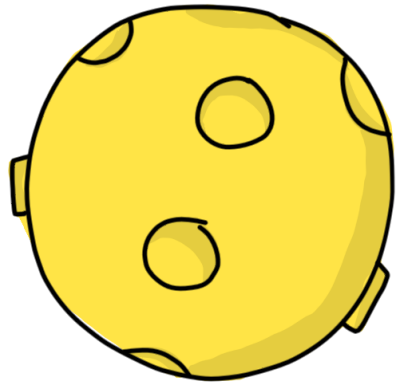

AI AMBITIONS

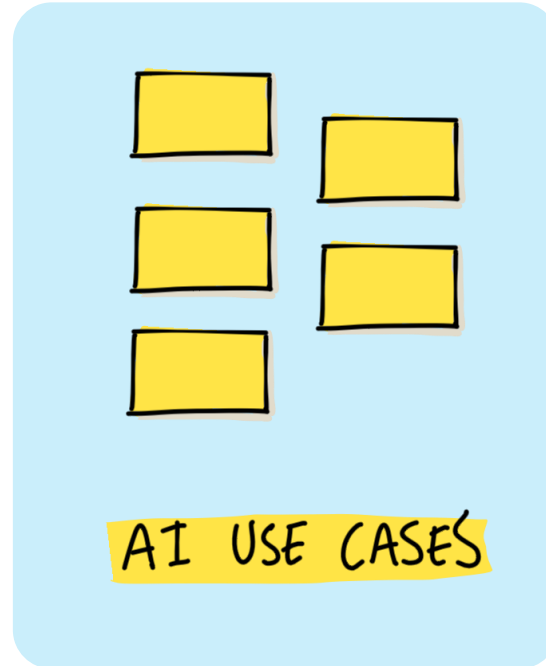
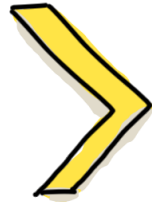

AI USE CASES

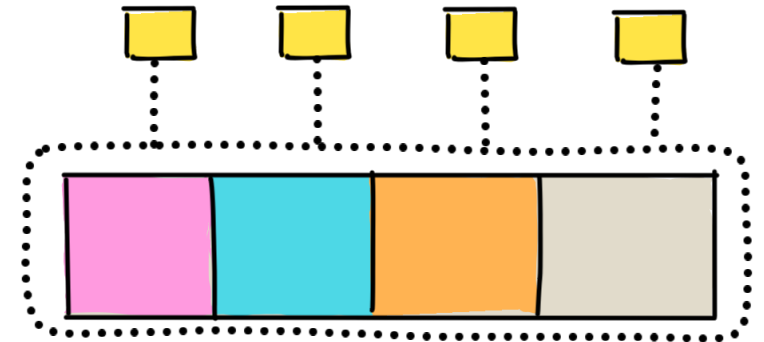

AI TRANSFORMATION
PROGRAM



AI Use Cases: Workshop

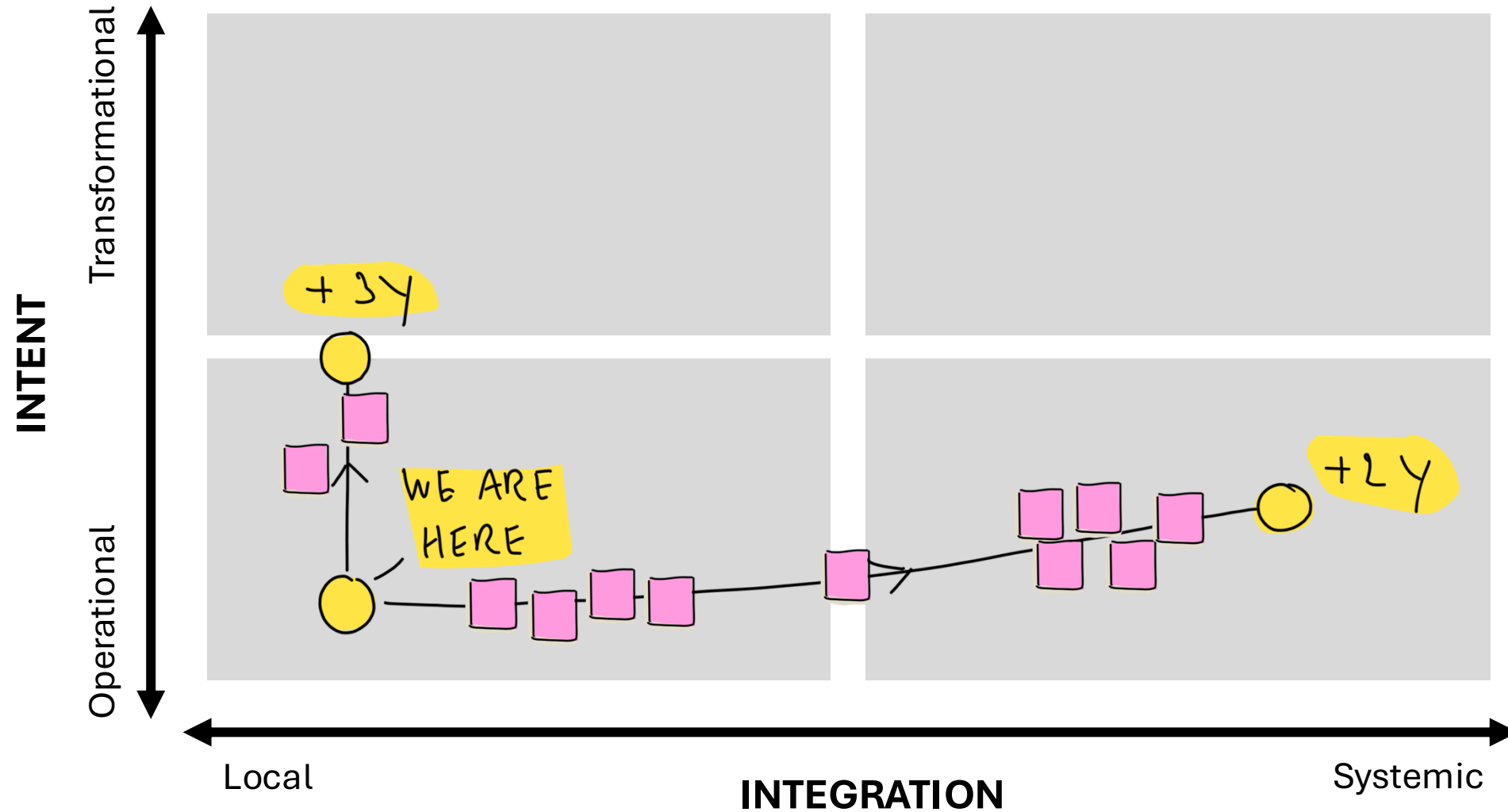



AI Strategy Approach

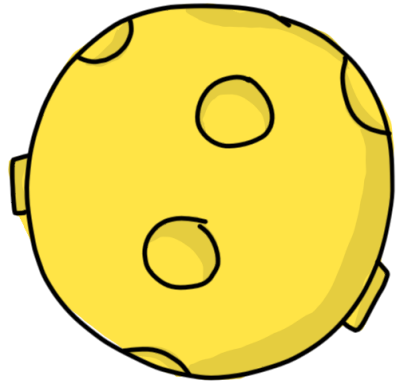

AI AMBITIONS

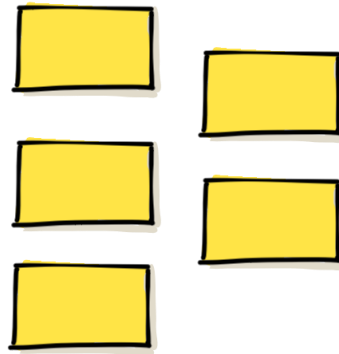
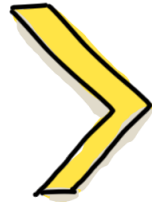

AI USE CASES

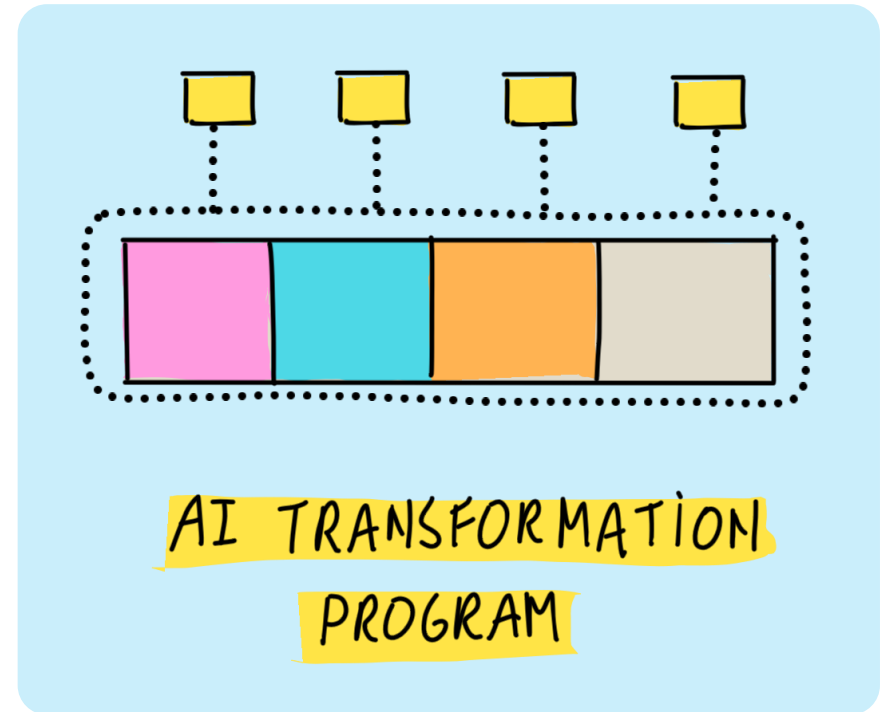



AI USE CASE BACKLOG



AI TRANSFORMATION PROGRAM

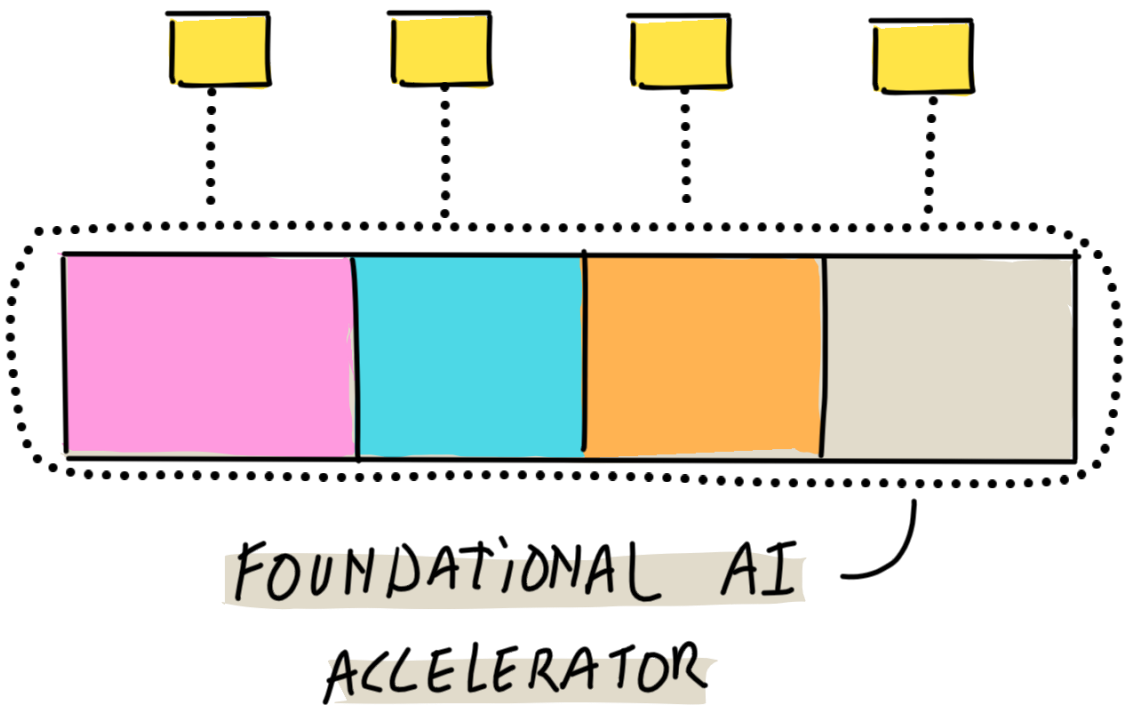
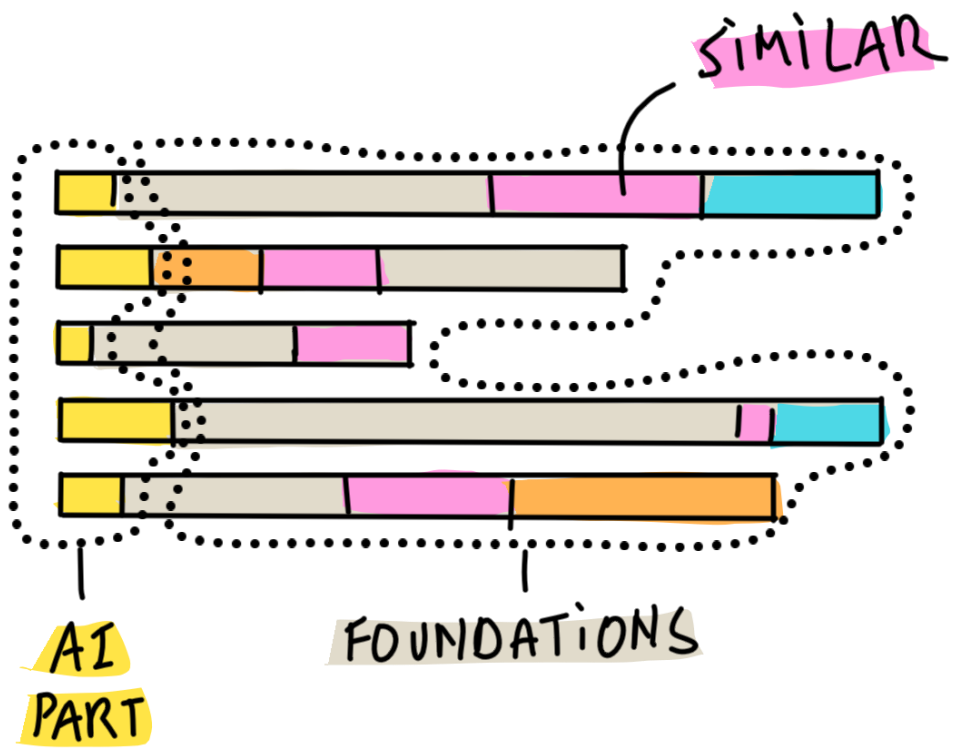



AI Transformation Program Template

	Q1	Q2	Q3	Q4
Valorization UCs	UC A32		UC B4	UCA8, UC B6
Components				
People				
Process				
Ethics				
Data				
Tech				
Org				



AI Strategy Approach

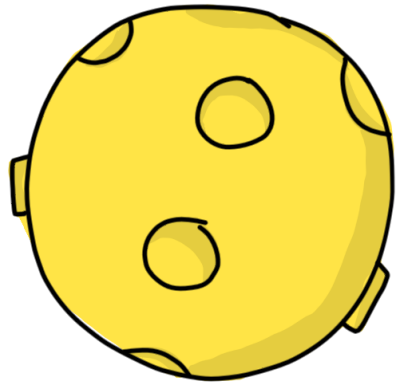

AI AMBITIONS

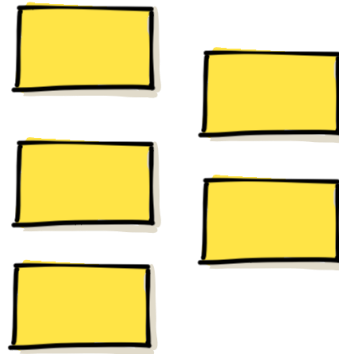
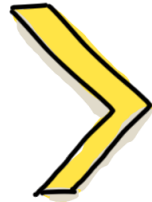

AI USE CASES

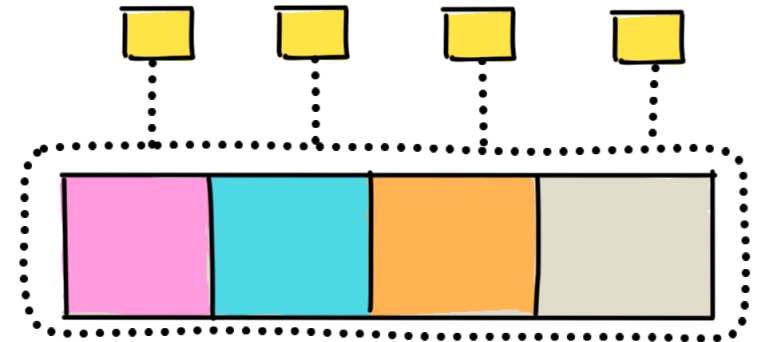

AI TRANSFORMATION
PROGRAM

PART I

PART II

PART III



Conclusions

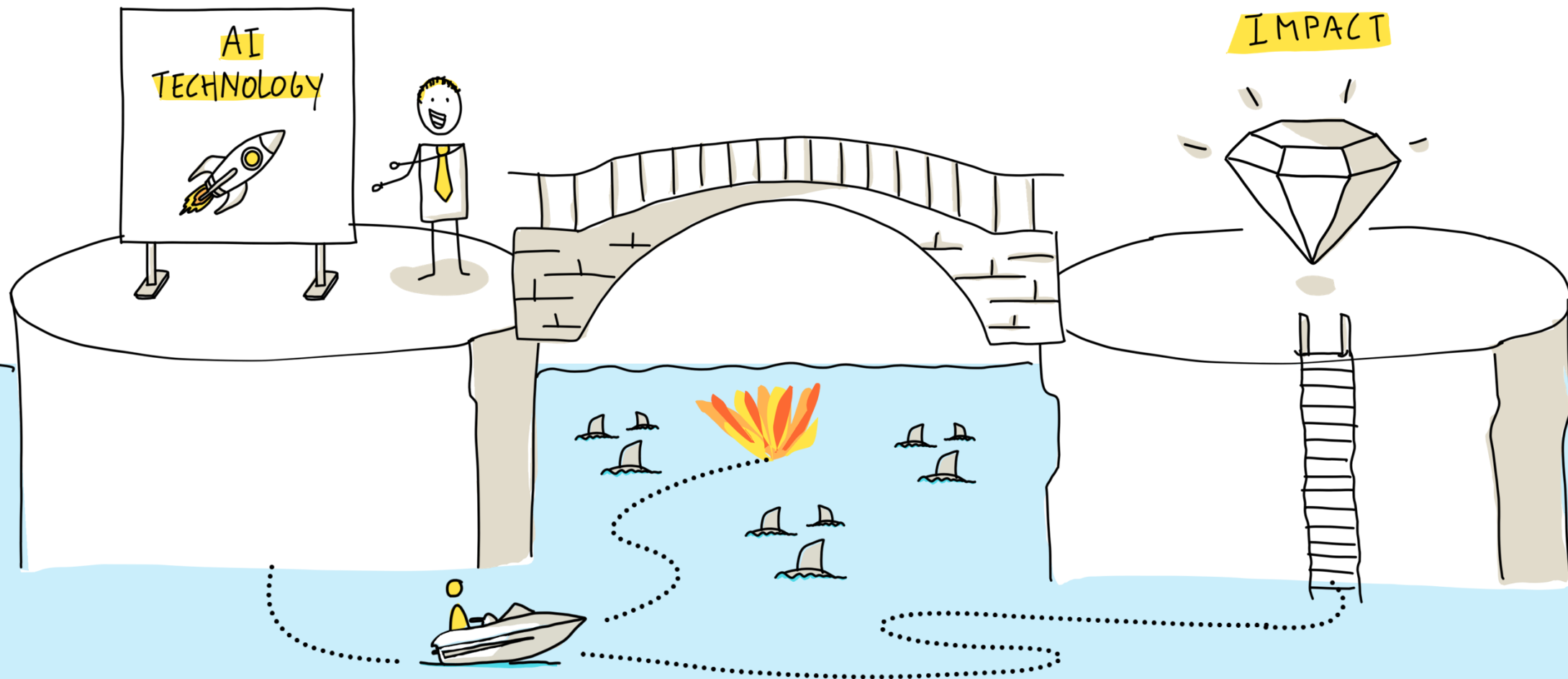

1

THE ORGANIZATION

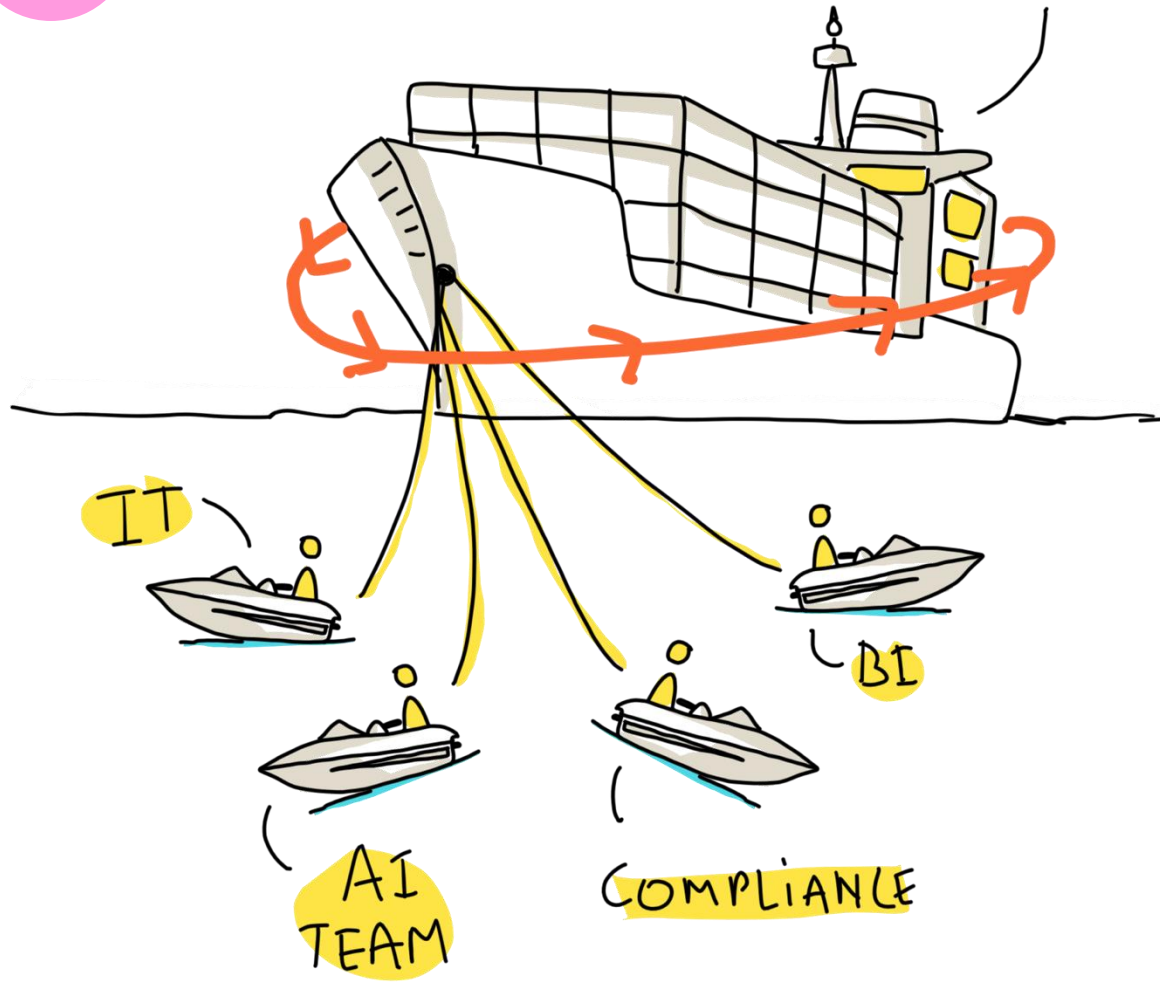

1



THE ORGANIZATION

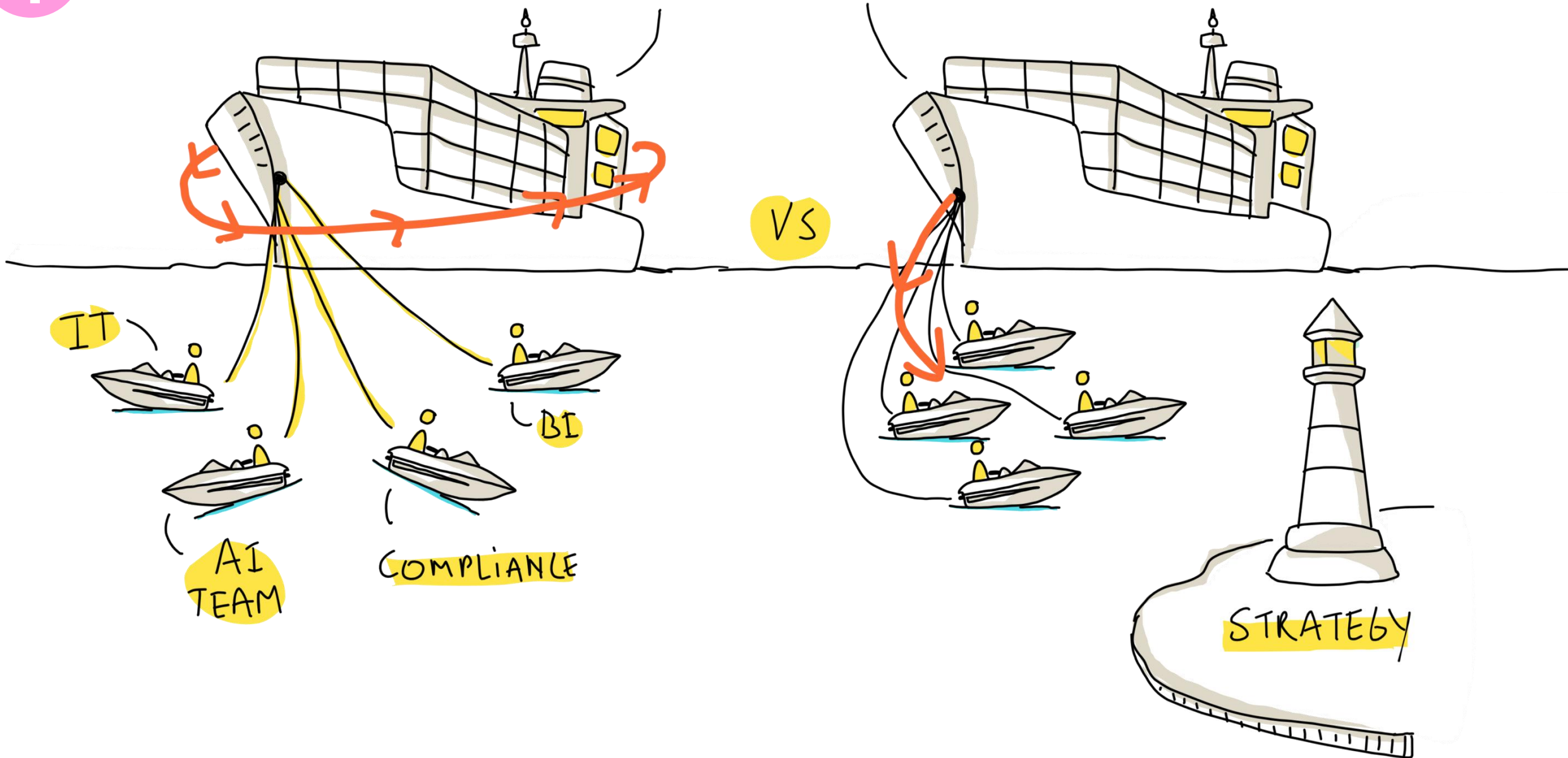

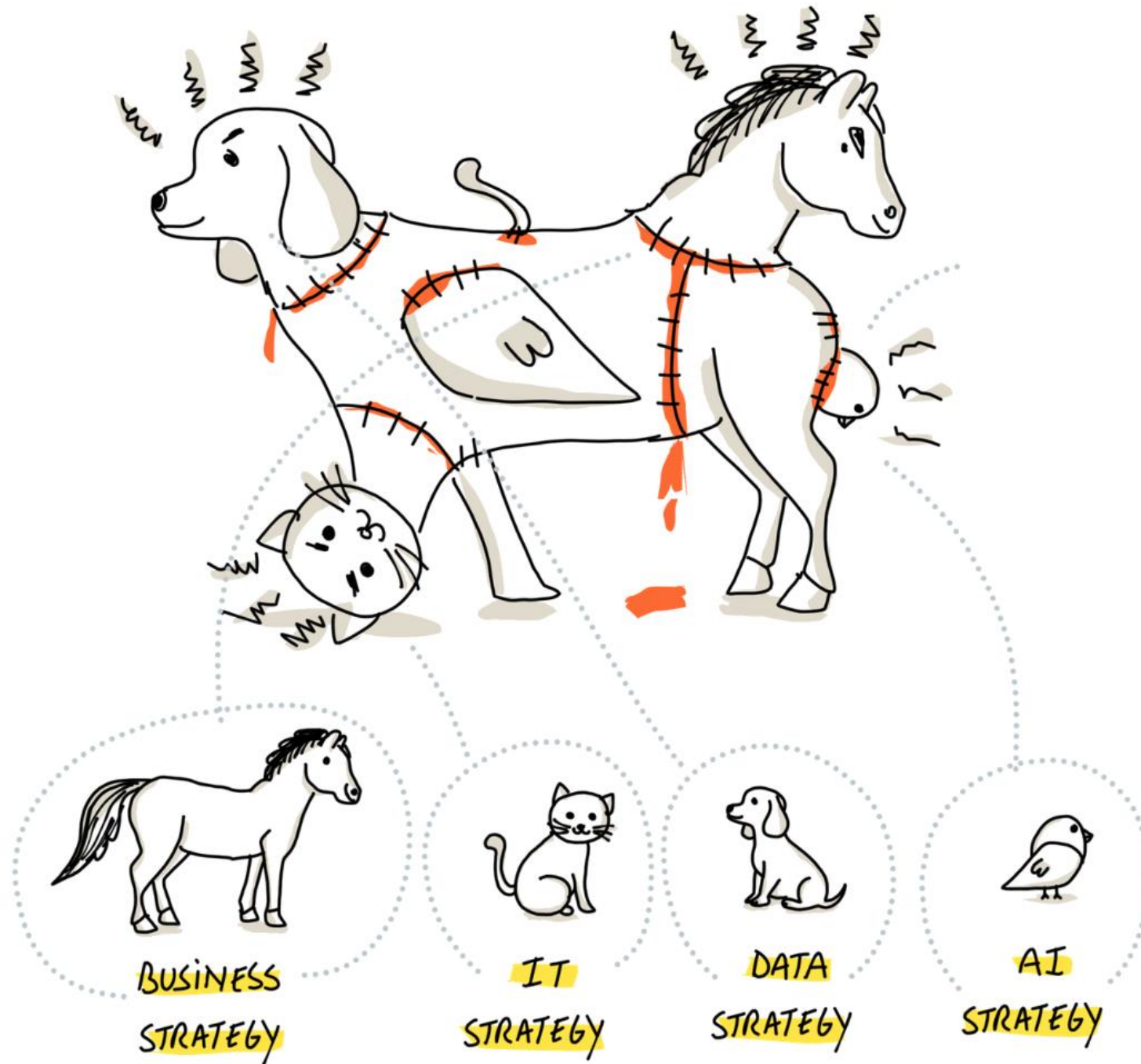

PROCESS FIX

TRAINING

THE HAMMER

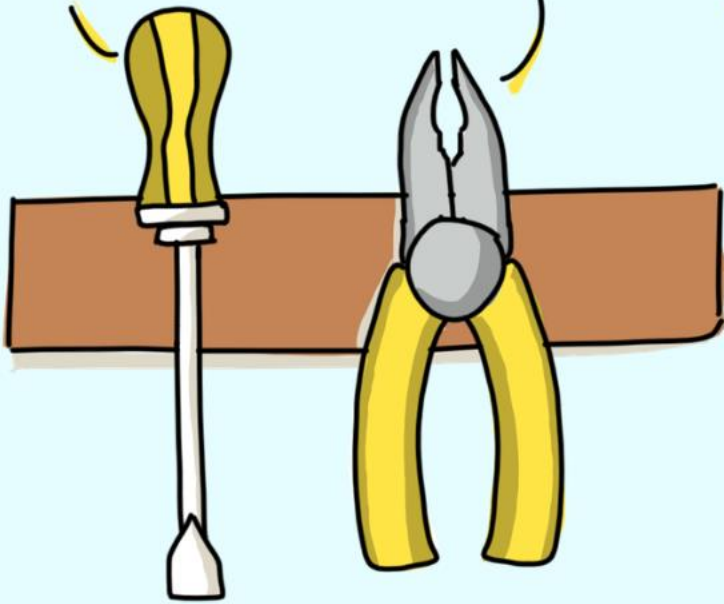

THE PROBLEMS

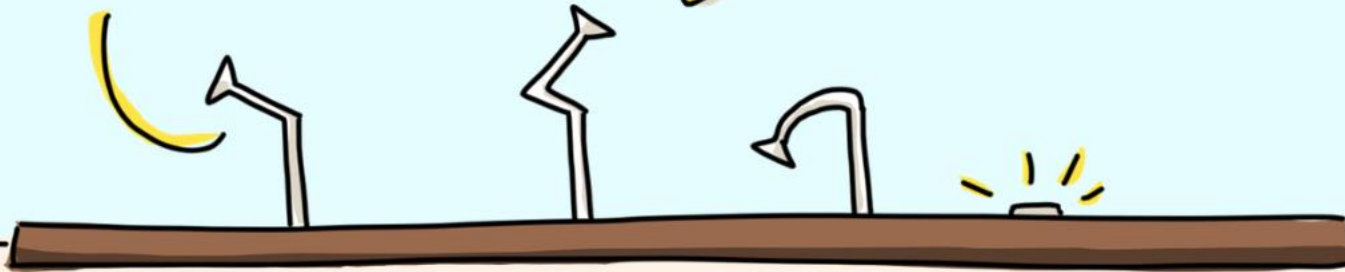

95% HAVE AN AI STRATEGY

8%

Global AI Pulse,
April 2026, KPMG, n=2110

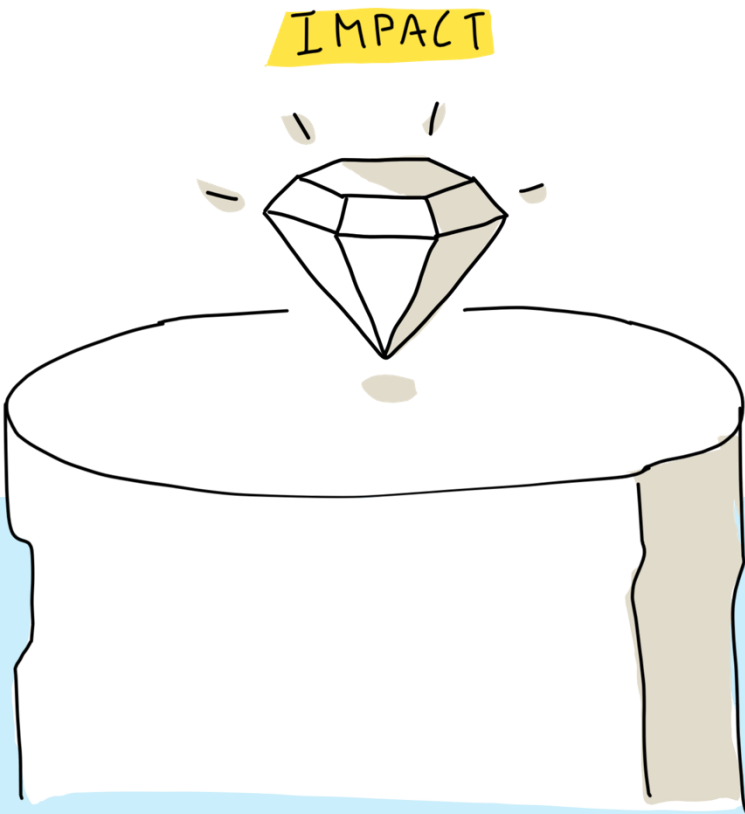
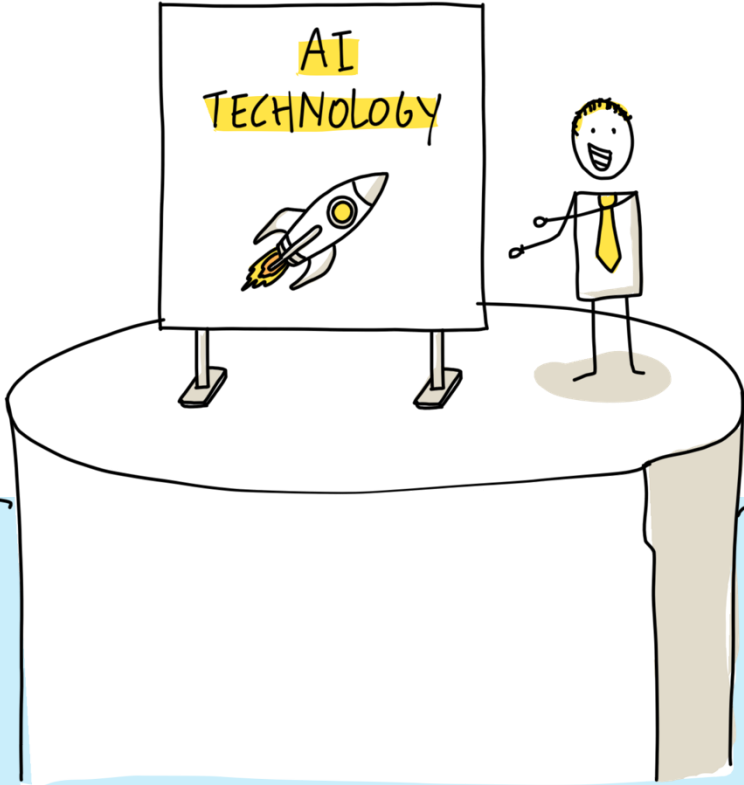

Choose Your AI Use Case Battles

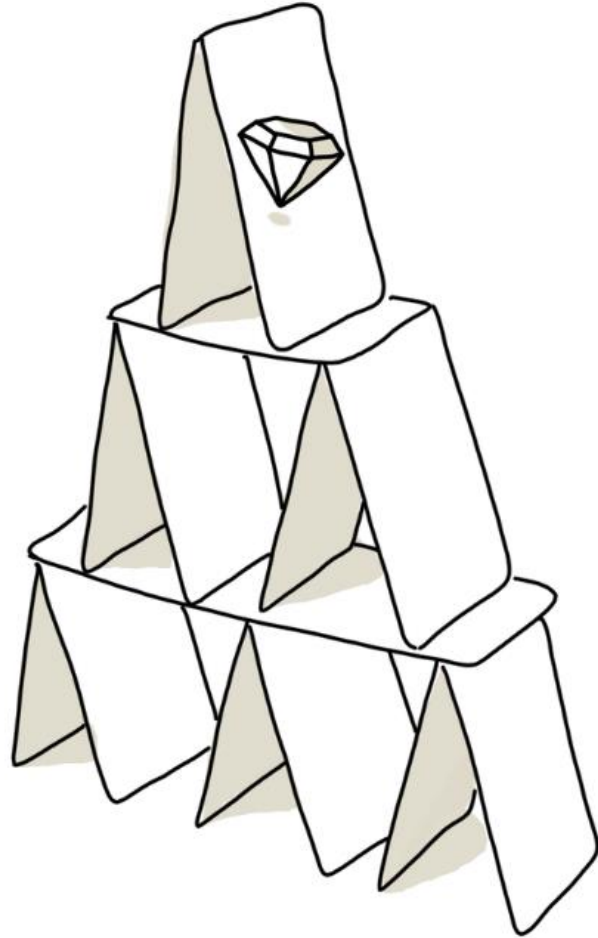

VS

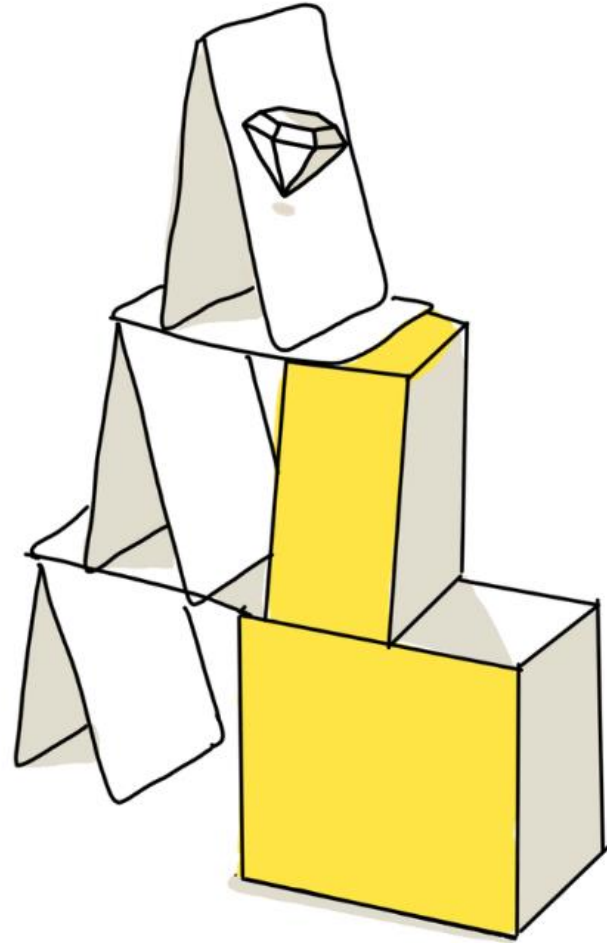





Thank You!



[linkedin.com/in/janmeskens](https://www.linkedin.com/in/janmeskens)



medium.com/@meskensjan

(My writing pace is quit irregular 😊)



www.sievax.be



jan@sievax.be